

FOR CURRENT STATUS
SEE INDIVIDUAL PARCELS
Order authorizing Plaintiff to
take Immediate Possession of all par. 3-13-47

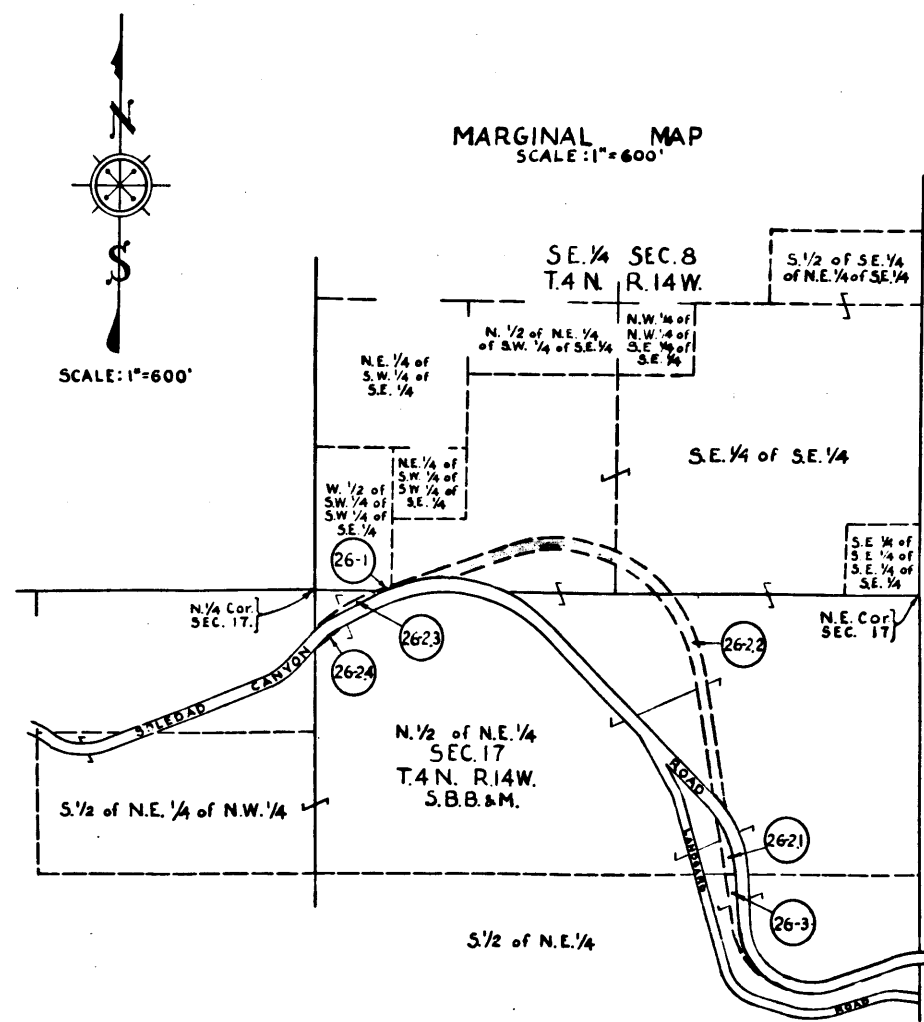

C.F. 2414 -

EXHIBIT "A"
MAP SHOWING PROPERTY TO BE ACQUIRED
FOR THE RE-ALIGNMENT
OF

SOLEDAD CANYON ROAD

IN ACCORDANCE WITH A RESOLUTION OF THE
BOARD OF SUPERVISORS OF LOS ANGELES COUNTY

SCALE: 1"=200' FEB. 1947
ALFRED JONES COUNTY SURVEYOR

LEGEND

NUMBERS IN CIRCLES REPRESENT PARCELS SOUGHT TO BE ACQUIRED
PORTIONS COLORED RED SHOW EASEMENTS SOUGHT TO BE ACQUIRED
FOR HIGHWAY PURPOSES
PORTIONS COLORED YELLOW SHOW EASEMENTS SOUGHT
TO BE ACQUIRED FOR SLOPE PURPOSES

AREAS OF PARCELS SOUGHT TO BE ACQUIRED SHOWN
THUS: 0000 = AREA OF PARCEL IN SQUARE FEET
00000 = AREA OF HOLDING IN SQUARE FEET OR ACRES

| DRAWN BY | DATE | CHECKED BY | DATE | CALCULATED BY | DATE | CHECKED BY | DATE |
|---|-----------|------------|-----------|--------------------|-----------|---------------|-----------|
| MALL | FEB. 1947 | SILVERMAN | FEB. 1947 | SILVERMAN | FEB. 1947 | H.S. & W.J.H. | FEB. 1947 |
| REFERENCES | | | | REVISIONS | | | |
| ALIGNMENT; ROAD DEPT DEED MAP N° M.J. 1888 & C.S.B-145-6 | | | | | | | |
| TOPOGRAPHY | | | | | | | |
| INDEX MAP 16 (B-2) | | | | ASSESSOR BOOK 169 | | | |
| SOLEDAD CANYON ROAD 28 | | | | SHEET 1 OF 1 SHEET | | | |