

TRACT

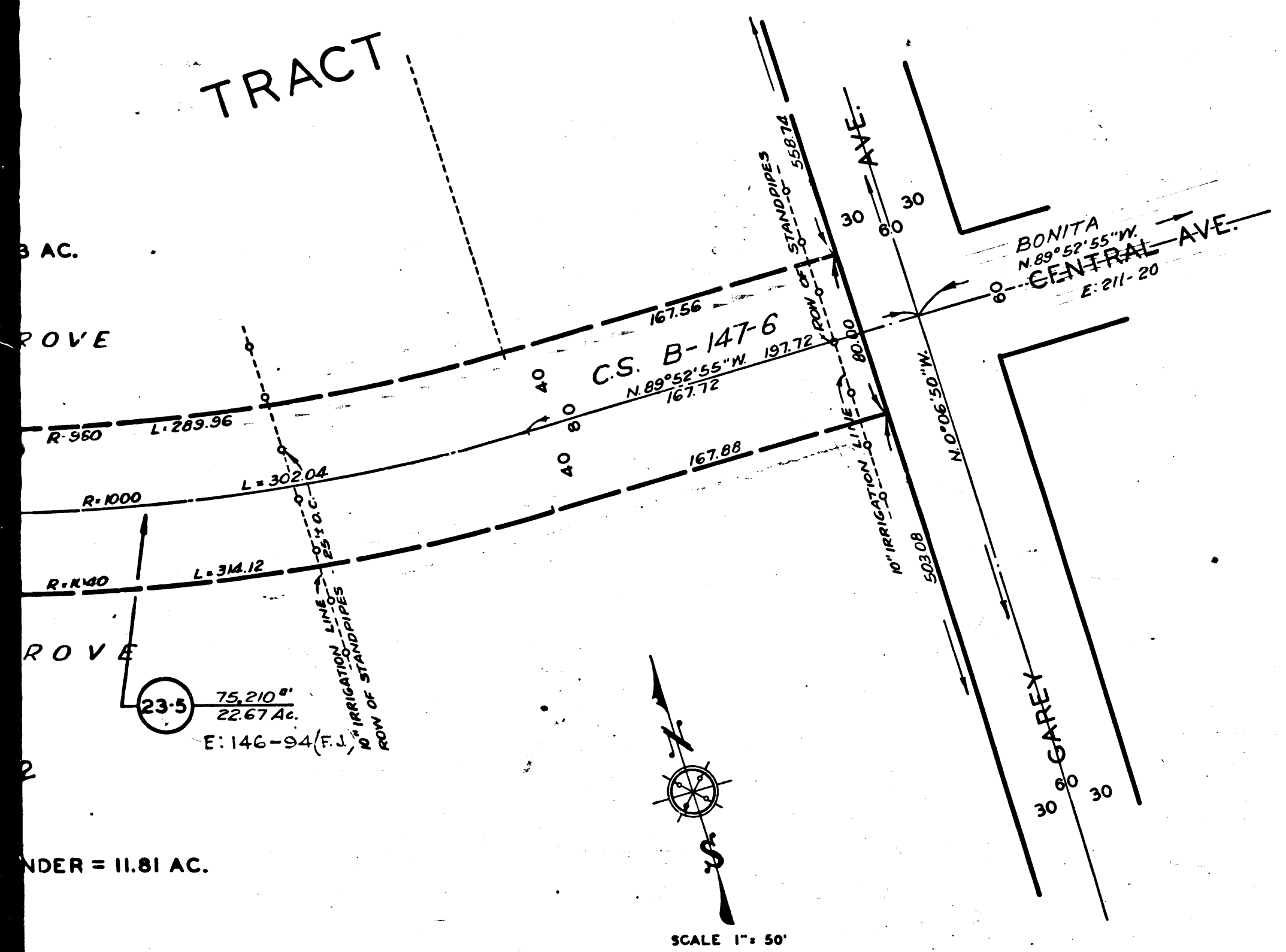

VICINITY MAP
NOT TO SCALE

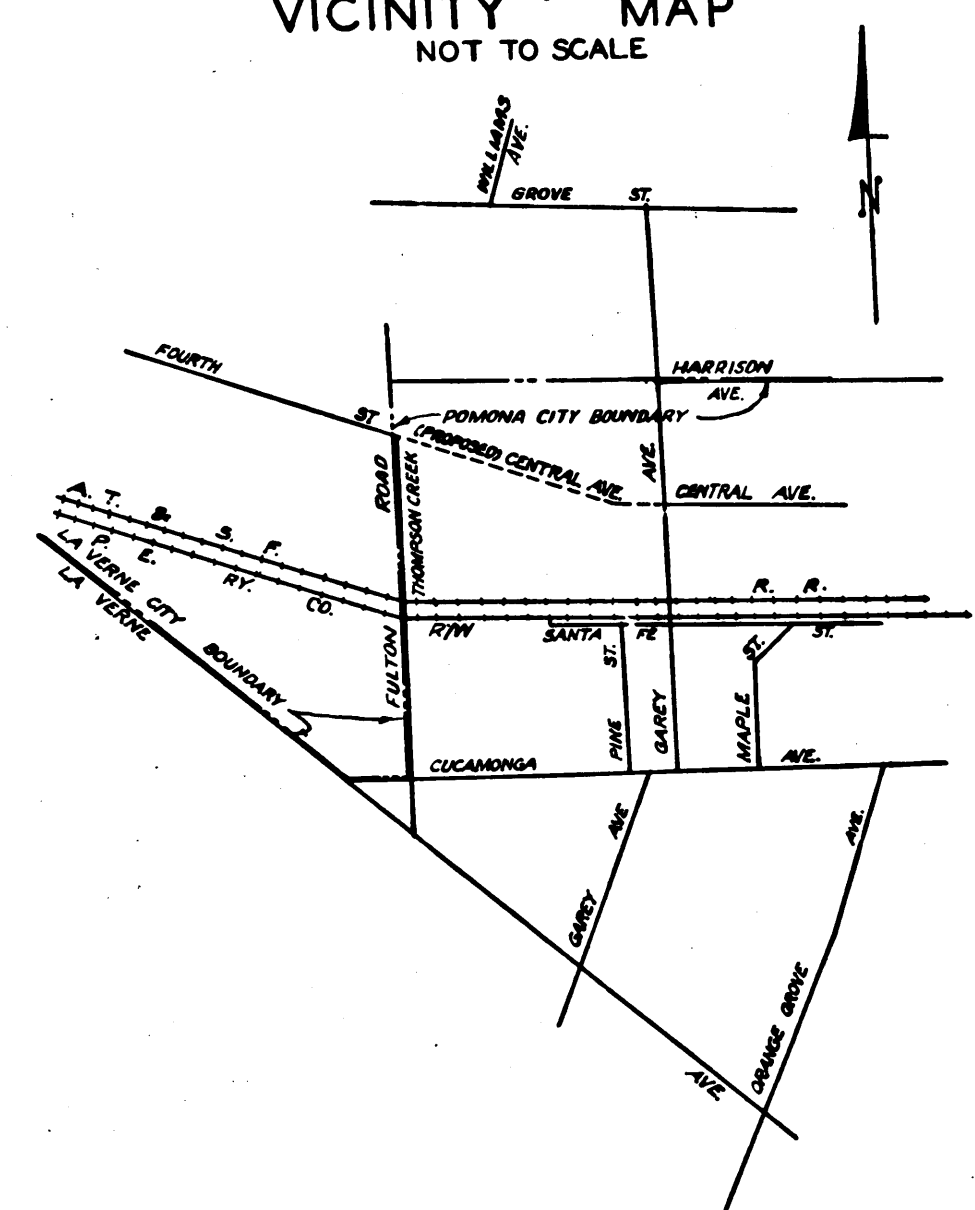

EXHIBIT "A"
MAP SHOWING PROPERTY TO BE ACQUIRED
FOR THE OPENING
OF

CENTRAL AVENUE

WILLIAM J. FOX COUNTY SURVEYOR

NOVEMBER 1953

LEGEND

NUMBERS IN CIRCLES REPRESENT PARCELS SOUGHT TO BE ACQUIRED-
PORTIONS COLORED RED SHOW EASEMENTS SOUGHT TO BE ACQUIRED
FOR HIGHWAY PURPOSES.

AREAS OF PARCELS SOUGHT TO BE ACQUIRED SHOWN
THUS: 0000 = AREA OF PARCEL IN SQUARE FEET
00000 = AREA OF HOLDING IN ACRES

DRAWN BY	DATE	CHECKED BY	DATE	CALCULATED BY	DATE	CHECKED BY	DATE
THOMPSON-FARMER	10-53	REECE	11-53	THOMPSON-FARMER	10-53	REECE	11-53
REFERENCES				REVISIONS			
ALIGNMENT: C.S.B. 147-6							
TOPOGRAPHY: APPRAISER'S NOTES							
J.N. R. 1035							
INDEX MAP 49 (B-2)				ASSESSOR BOOK 112-2			
CENTRAL AVENUE (23)				ONE SHEET			

NDER = 11.81 AC.

SCALE 1" = 50'

C.F. 2415 -

11-53

Superior Court Case No 624408
 Suit for Condemnation
 Filed Feb. 4, 1954
 County of Los Angeles, Pltff.
 v.s.
 Harry A. Brandt, et al, Defts.
FOR CURRENT STATUS
SEE INDIVIDUAL PARCELS

FOR THE EXTENT OF HOLDINGS SEE MARGINAL AT LEFT

R = 4.56 AC.

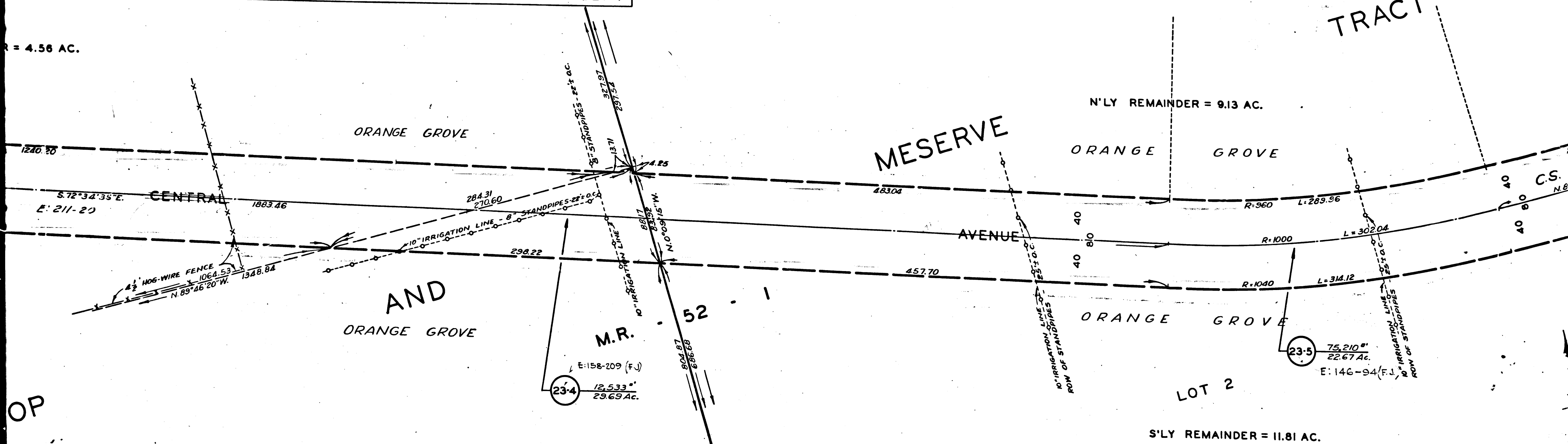

OP

2

C.F. 2415 -

FOR THE EXTENT OF HOLDINGS S

LOS ANGELES COUNTY FLOOD CONTROL DISTRICT R/W

N'LY REMAINDER = 4.56 AC.

PASTURE LAND

ORAN

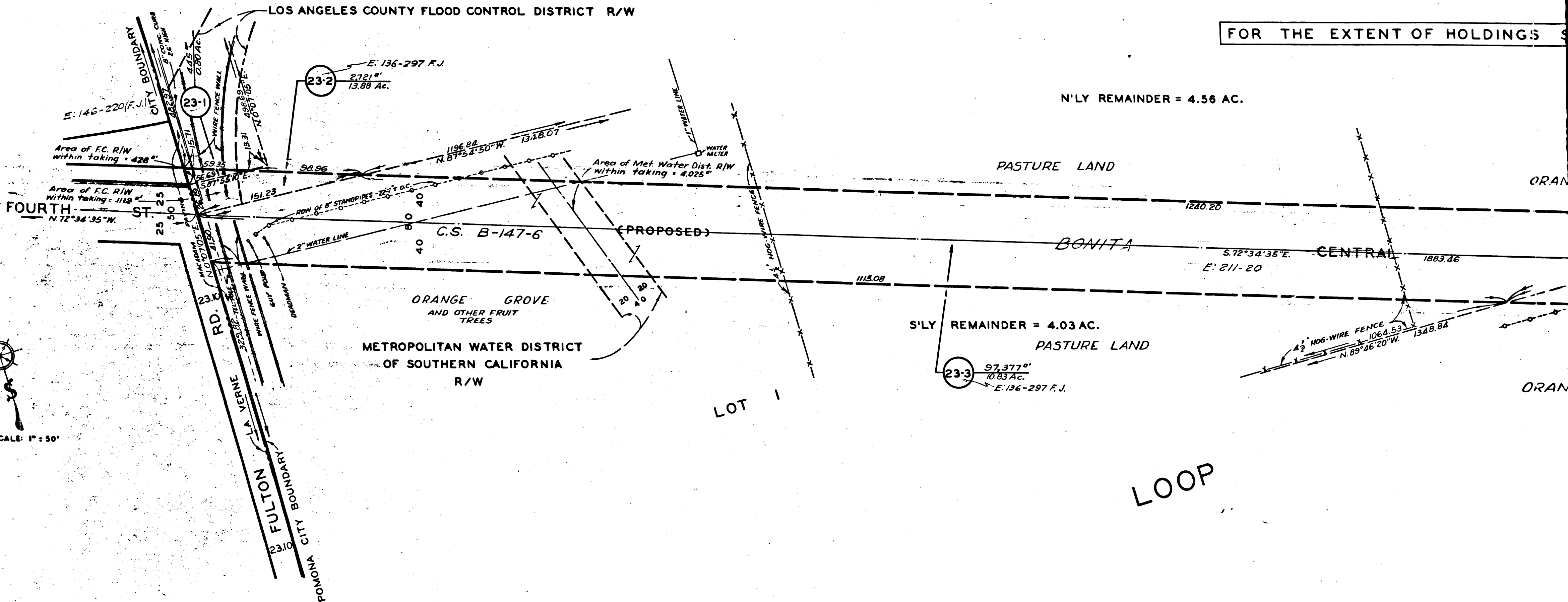

S'LY REMAINDER = 4.03 AC.

PASTURE LAND

ORAN

LOOP

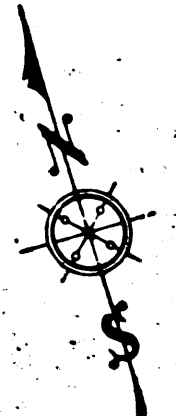

SCALE: 1" = 50'

3

C.F. 2415 -

