

EXHIBIT "A"
 MAP SHOWING PROPERTY TO BE ACQUIRED
 FOR THE OPENING
 OF

VALLEY BOULEVARD
 AND FOR THE WIDENING
 OF

HACIENDA BOULEVARD

WILLIAM J. FOX COUNTY SURVEYOR
 NOVEMBER 1953

LEGEND

NUMBERS IN CIRCLES REPRESENT PARCELS SOUGHT TO BE ACQUIRED.
 PORTIONS COLORED RED SHOW EASEMENTS SOUGHT TO BE ACQUIRED
 FOR HIGHWAY PURPOSES.

AREAS OF PARCELS SOUGHT TO BE ACQUIRED SHOWN
 0000 = AREA OF PARCEL IN SQUARE FEET.
 THUS: 00000 = AREA OF HOLDING IN ACRES.

DRAWN BY	DATE	CHECKED BY	DATE	CALCULATED BY	DATE	CHECKED BY	DATE
SAUNDERS	8-53	THOMPSON	11-53	SAUNDERS	8-53	SLAVIN	8-53
REFERENCES				REVISIONS			
ALIGNMENT: ROAD DEPT. DEED MAP							
TOPOGRAPHY: F.B. 783-81, 82 & 166 APPRAISERS' NOTES							
J.N.R. - 938							
INDEX MAP 38 (AB-2)				ASSESSOR BOOKS 490-2, 114-2			
VALLEY BOULEVARD (17) & HACIENDA BOULEVARD (9)							
ONE SHEET							

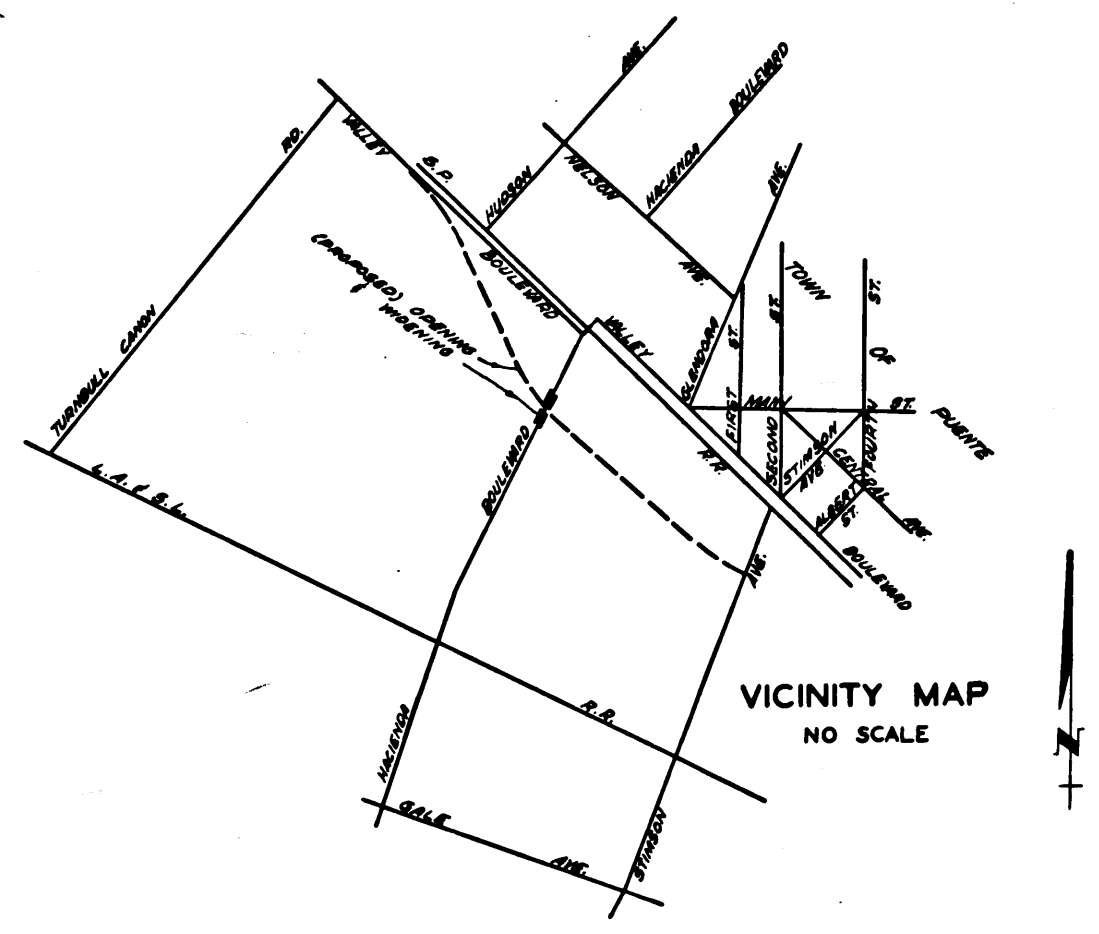

1
 C.F. 2416 -

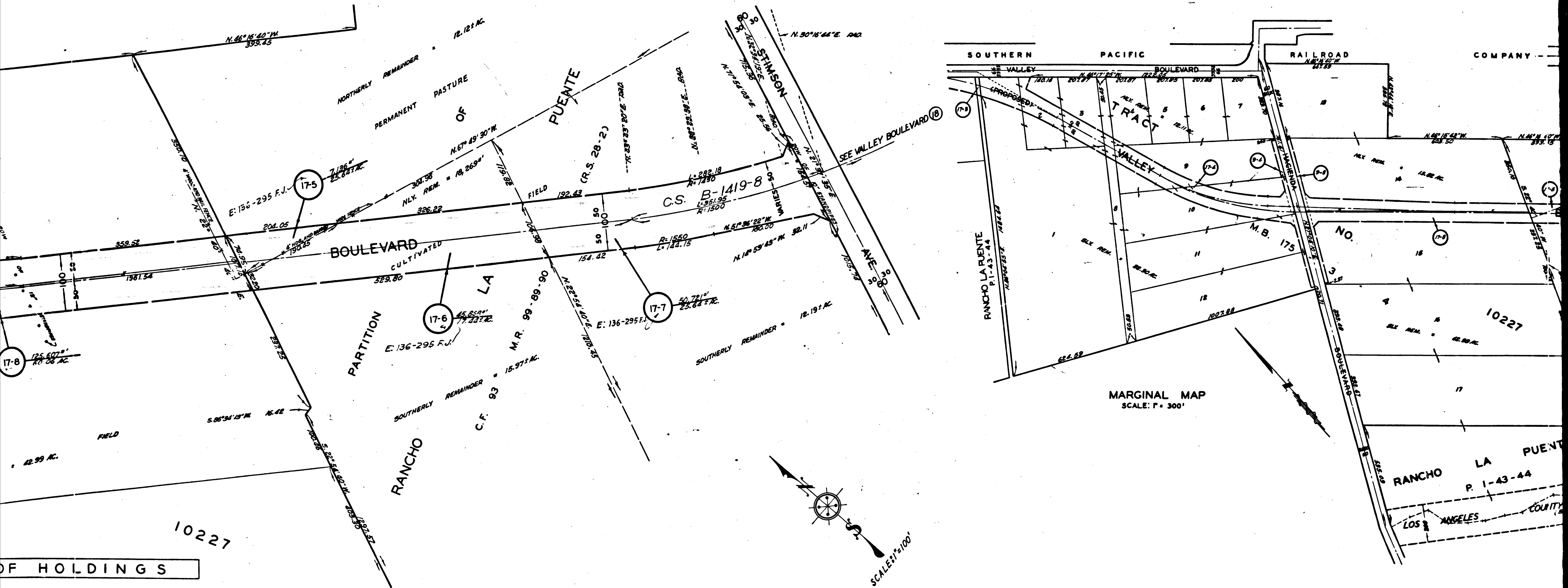

OF HOLDINGS

2

C.F. 2416 -

Superior Court Case No. 626805
 Suit for Condemnation
 Filed Mar. 31, 1954
 County of Los Angeles, Pltff.
 vs.
 Alfred G. O. Hix, et al, Defendants
 FOR CURRENT STATUS
 SEE INDIVIDUAL PARCELS

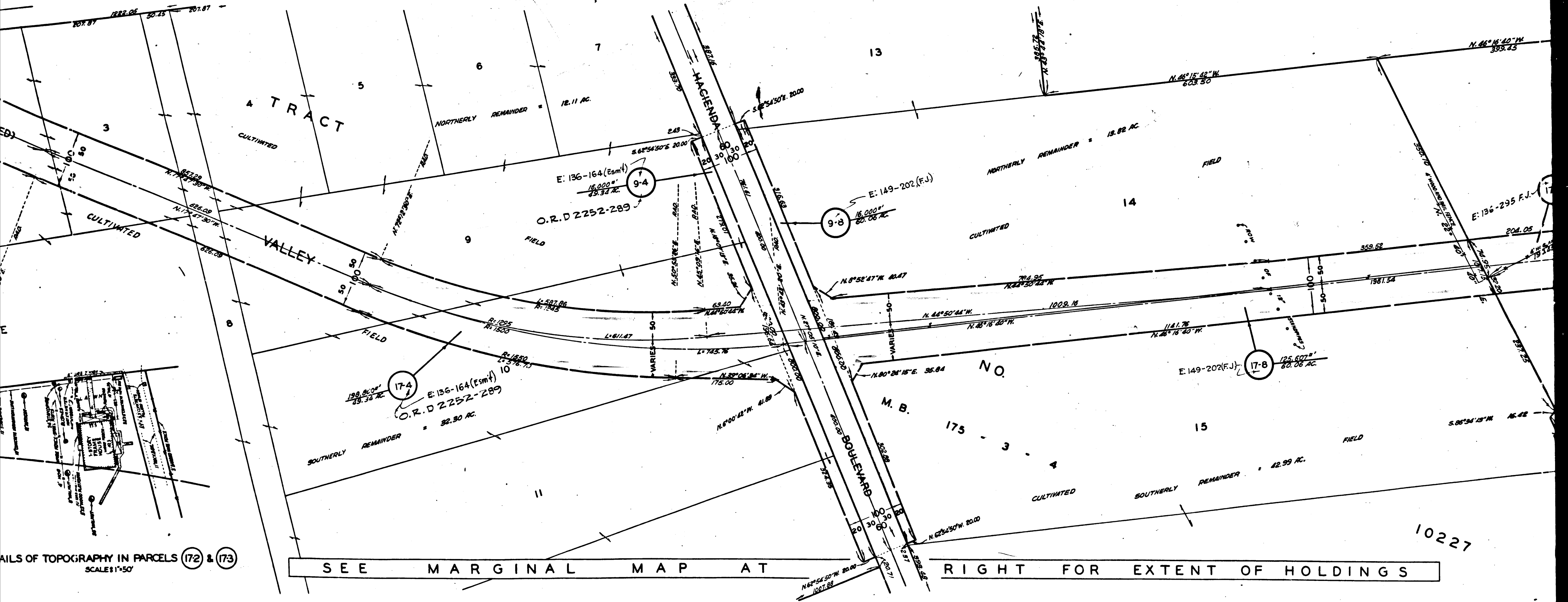

DETAILS OF TOPOGRAPHY IN PARCELS (172) & (173)
 SCALE 1" = 50'

SEE MARGINAL MAP AT

RIGHT FOR EXTENT OF HOLDINGS

3

C.F. 2416 -

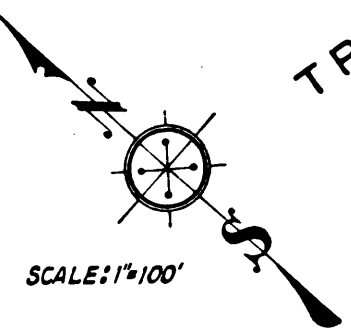
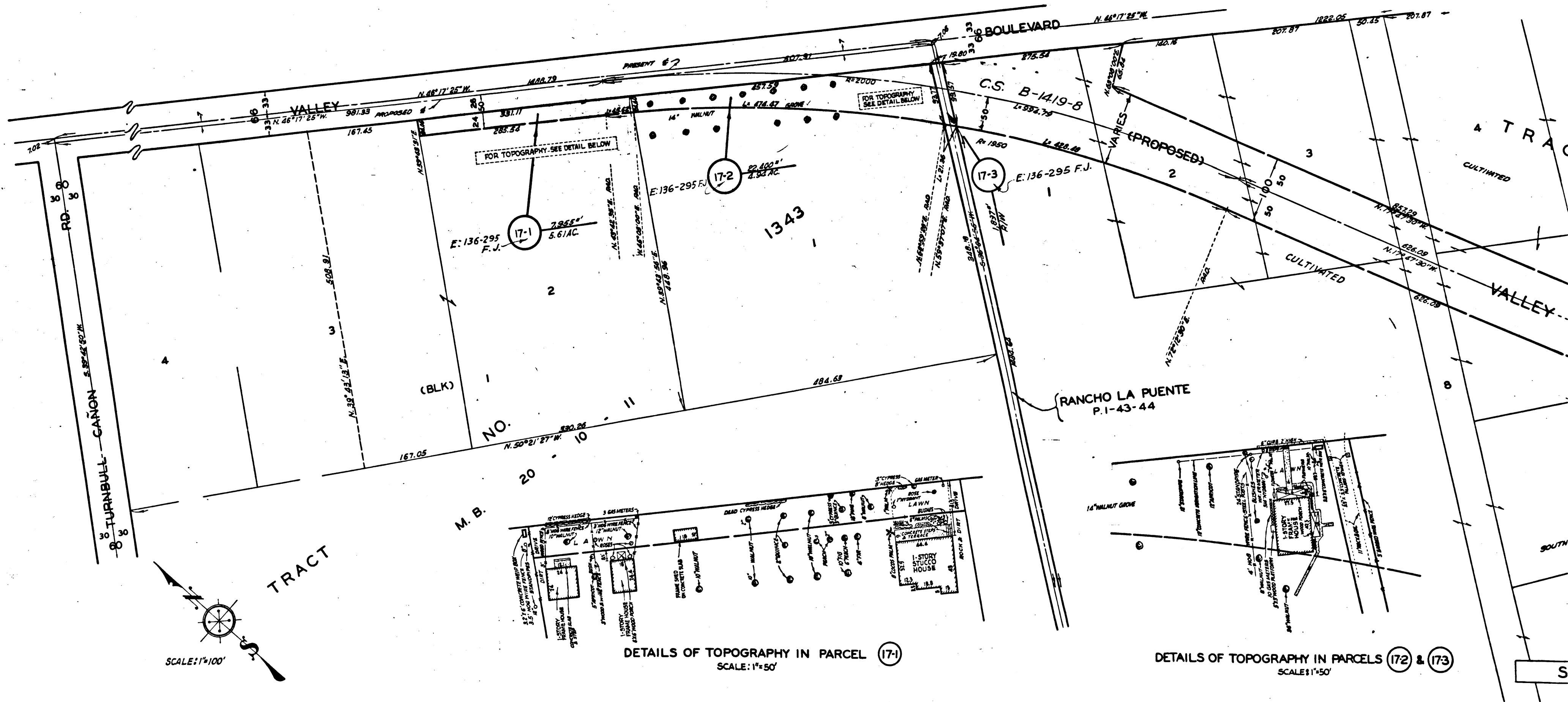

DETAILS OF TOPOGRAPHY IN PARCEL (17-1)
SCALE: 1"=50'

DETAILS OF TOPOGRAPHY IN PARCELS (17-2) & (17-3)
SCALE: 1"=50'

4

C.F. 2416 -