

Superior Court Case No. 627275  
 Suit for Condemnation  
 Filed April 12, 1954  
 County of Los Angeles, Plff.  
 vs  
 J. Henry Burke, et al, Defts.  
 FOR CURRENT STATUS  
 SEE INDIVIDUAL PARCELS

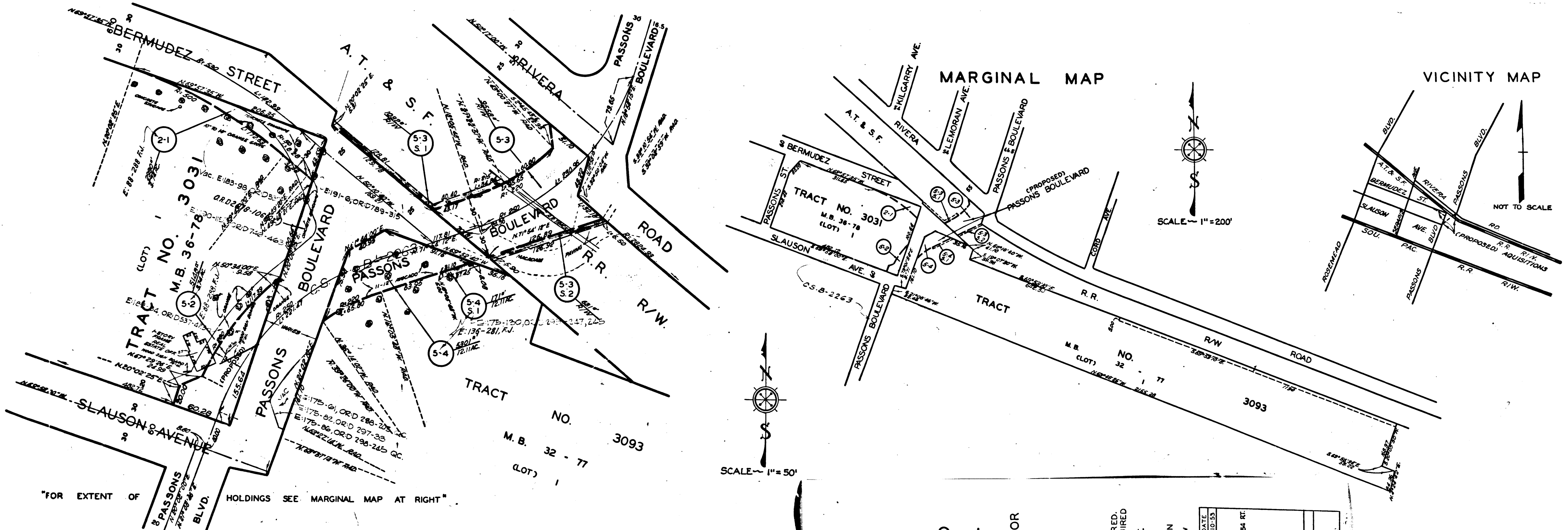

"FOR EXTENT OF HOLDINGS SEE MARGINAL MAP AT RIGHT"

C.F. 2417 -

EXHIBIT 'A'  
 MAP SHOWING PROPERTY TO BE ACQUIRED FOR THE OPENING AND WIDENING OF  
**PASSONS BOULEVARD**  
 AND THE WIDENING OF  
**BERMUDEZ STREET**  
 WILLIAM J. FOX COUNTY SURVEYOR  
 NOVEMBER 1953  
 LEGEND

NUMBERS IN CIRCLES REPRESENT PARCELS SOUGHT TO BE ACQUIRED. PORTIONS COLORED RED SHOW EASEMENTS SOUGHT TO BE ACQUIRED FOR HIGHWAY PURPOSES. PORTIONS COLORED BLUE SHOW EASEMENTS SOUGHT TO BE ACQUIRED FOR SLOPE PURPOSES.

AREAS OF PARCELS SOUGHT TO BE ACQUIRED SHOWN THUS: 0000 - AREA OF PARCEL IN SQUARE FEET 00000 - AREA OF HOLDING IN ACRES OR R.R. R/W

DRAWN BY	DATE	CHECKED BY	DATE	CALCULATED BY	DATE	CHECKED BY	DATE
R.T. & J.S.	10-53	28222	7-53	THOMPSON	10-53	SLAVIN	10-53
REFERENCES							
ALIGNMENT: ROAD DEPT. DEED MAP							
TOPOGRAPHY: F. B. 1039-102-103-105							
J.N. R. 981							
INDEX MAP 36 (D-5) ASSESSOR BOOK 392-2							
PASSONS BOULEVARD (2)							
BERMUDEZ STREET (2) CIV. SHEET							

11 26