

EXHIBIT "A"  
 MAP SHOWING PROPERTY TO BE ACQUIRED  
 FOR THE WIDENING  
 OF

WOODRUFF AVENUE

WILLIAM J. FOX COUNTY SURVEYOR

JULY 1954

LEGEND

NUMBERS IN CIRCLES REPRESENT PARCELS SOUGHT TO BE ACQUIRED.  
 PORTIONS COLORED RED SHOW EASEMENTS SOUGHT TO BE ACQUIRED  
 FOR HIGHWAY PURPOSES.

AREAS OF PARCELS SOUGHT TO BE ACQUIRED SHOWN  
 THUS: 0000 = AREA OF PARCEL IN SQUARE FEET  
 00000 = AREA OF HOLDING IN SQUARE FEET OR ACRES

DRAWN BY	DATE	CHECKED BY	DATE	CALCULATED BY	DATE	CHECKED BY	DATE
WIMMER	6-54	SLAVIN	7-54	WIMMER	6-52	THOMPSON	6-54

  

REFERENCES	REVISIONS
ALIGNMENT: M.B. 514-37-47	
TOPOGRAPHY: RD. DEPT. FB. FB81-5656	
J. N. 0905.74	
INDEX MAP 31 (B-2)	ASSESSOR BOOK 991-4
WOODRUFF AVENUE ⑦	
ONE SHEET	

Superior Court Case No. 634514  
 Suit for Condemnation  
 Filed Oct. 5, 1954  
 County of Los Angeles, Plaintiff,  
 VS.  
 Aida Construction Co., et al, Defts.  
 FOR CURRENT STATUS  
 SEE INDIVIDUAL PARCELS

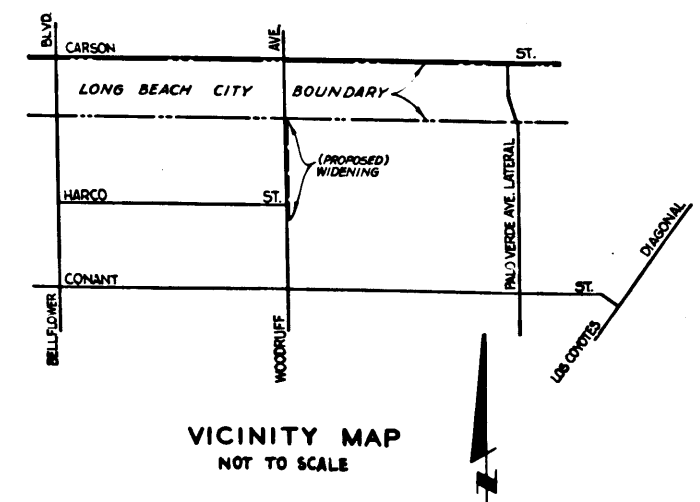

VICINITY MAP  
 NOT TO SCALE

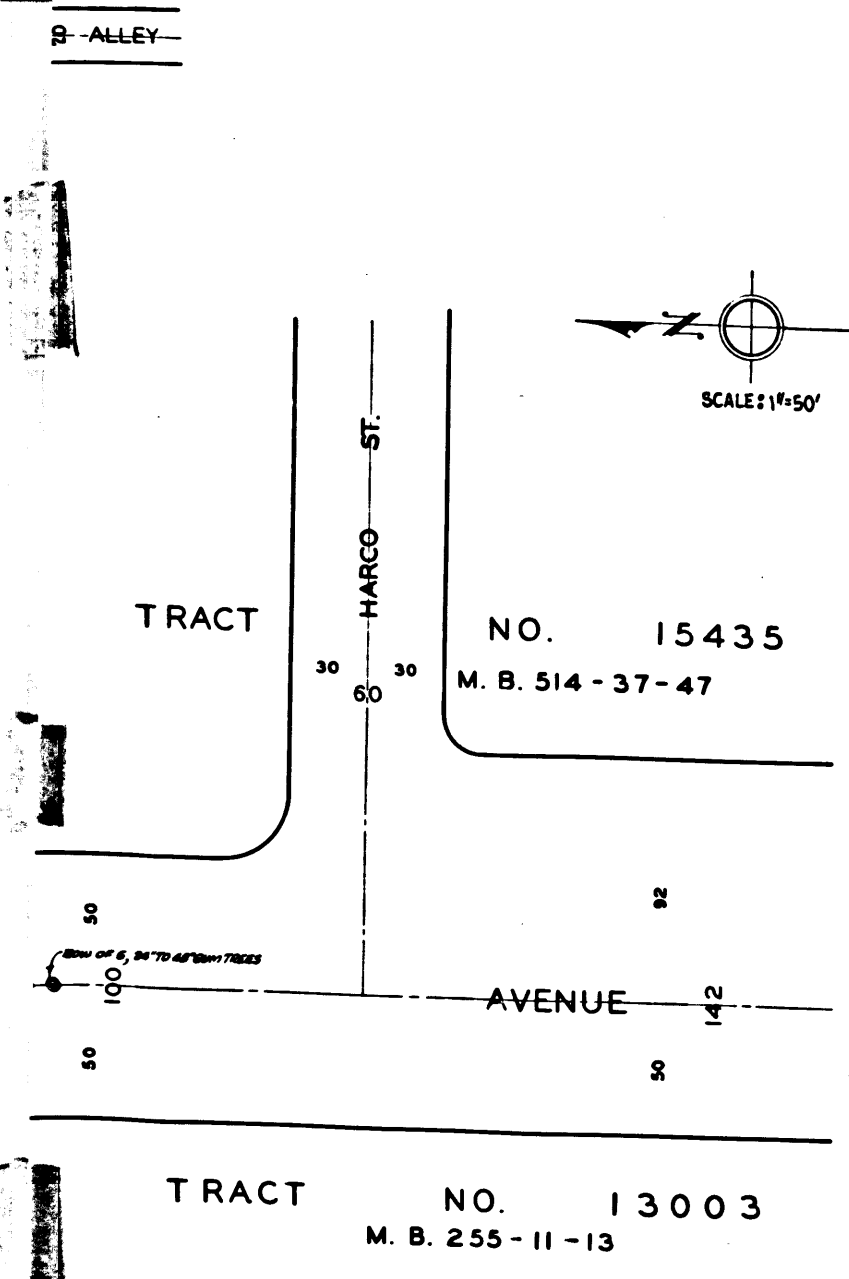

C.F. 2419 -