

MARGINAL MAP SHOWING TOPOGRAPHY
SCALE: 1" = 50'

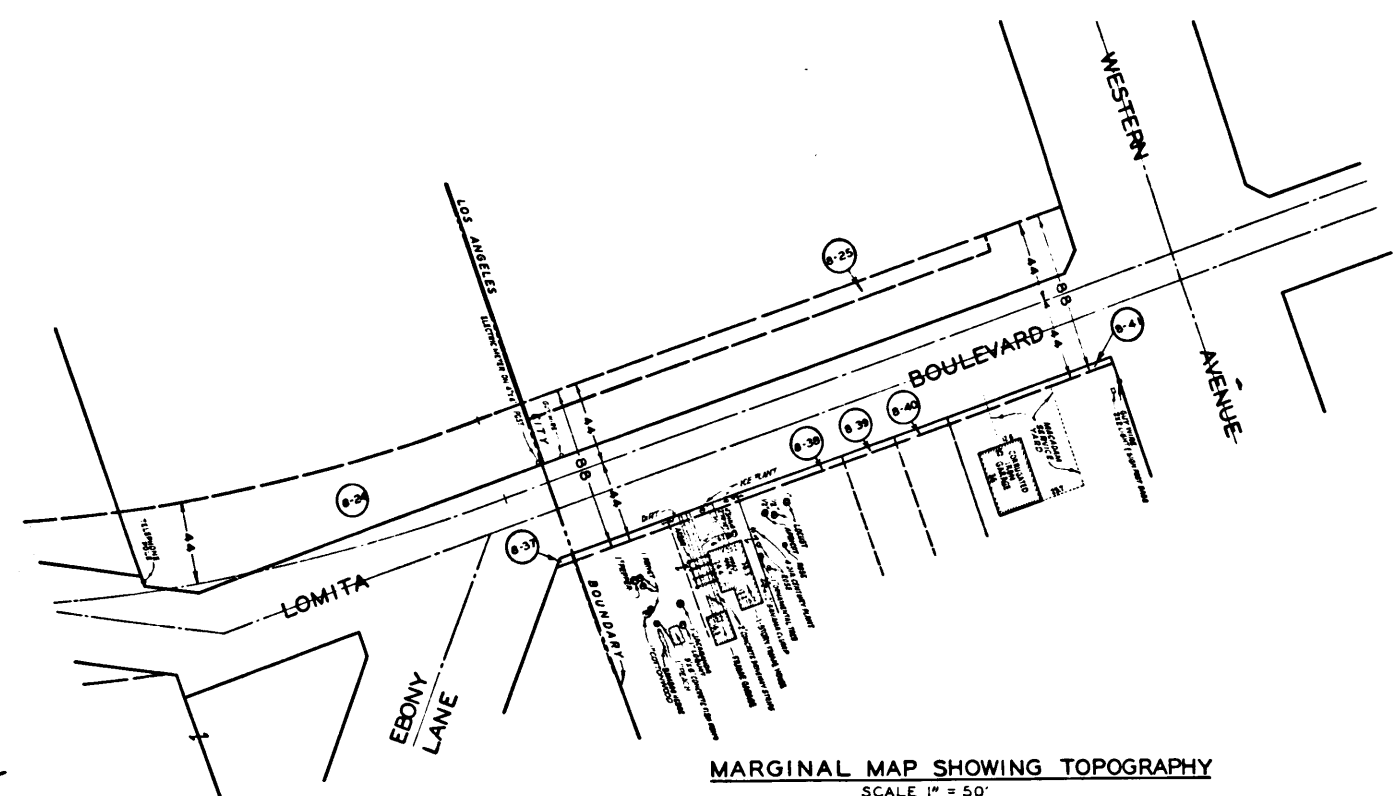

MARGINAL MAP SHOWING TOPOGRAPHY
SCALE: 1" = 50'

Superior Court Case No. 63551B.
Suit for Condemnation
Filed Oct. 26, 1954
County of Los Angeles, Plaintiff.
vs.
Alice M. Ueda, et al, Defendants
FOR CURRENT STATUS
SEE INDIVIDUAL PARCELS

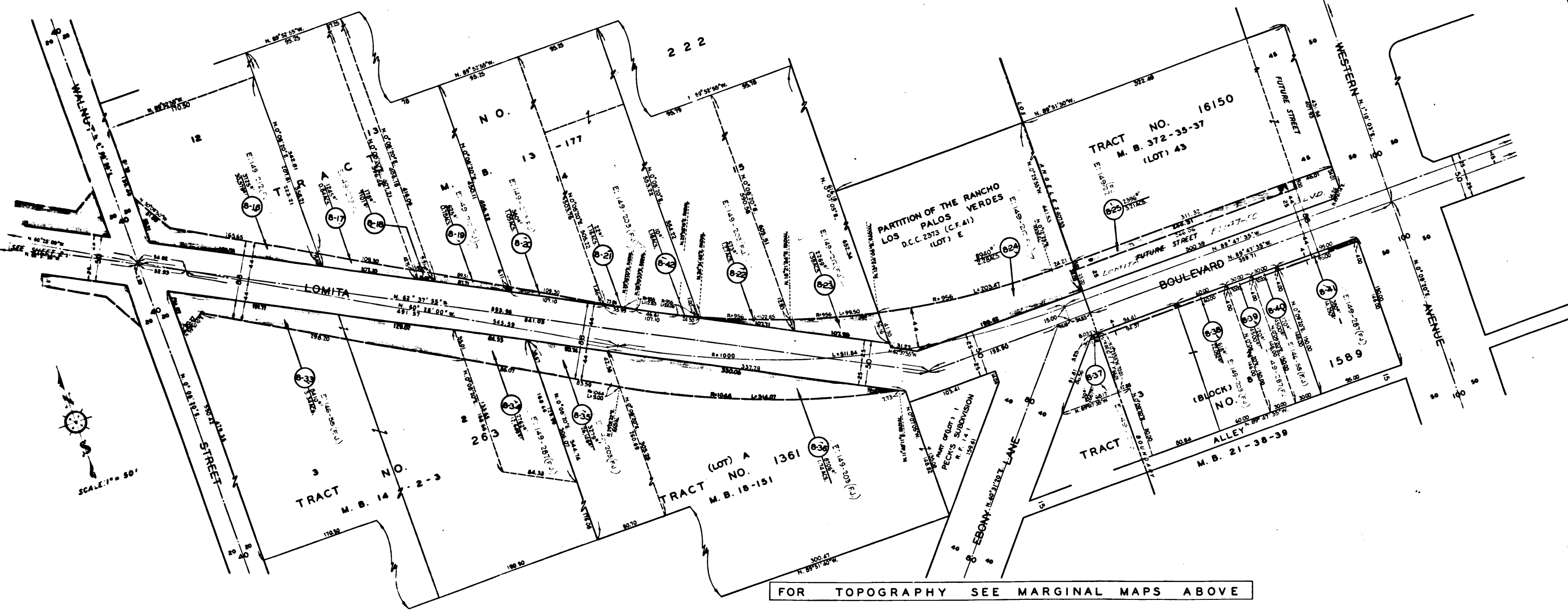

FOR TOPOGRAPHY SEE MARGINAL MAPS ABOVE

EXHIBIT "A"
MAP SHOWING PROPERTY TO BE ACQUIRED
FOR THE WIDENING
OF
LOMITA BOULEVARD

WILLIAM J. FOX COUNTY SURVEYOR

MAY 1954

LEGEND

NUMBERS IN CIRCLES REPRESENT PARCELS SOUGHT TO BE ACQUIRED
PORTIONS COLORED RED SHOW EASEMENTS SOUGHT TO BE ACQUIRED
FOR HIGHWAY PURPOSES

AREAS OF PARCELS SOUGHT TO BE ACQUIRED SHOWN
THUS: 0000 = AREA OF PARCEL IN SQUARE FEET
00000 = AREA OF HOLDING IN SQUARE FEET OR ACRES

DRAWN BY	DATE	CHECKED BY	DATE	CALCULATED BY	DATE	CHECKED BY	DATE
W. J. FOX	5-15-54	C. L. SMITH	5-24-54	W. J. FOX	5-24-54	C. L. SMITH	5-24-54
REFERENCES				REVISIONS			
ALIGNMENT: C 8-840-34 AND 11805190							
TOPOGRAPHY: 28 155-118-152 28 155-118-153 28 155-118-154							
J. N. 090219				ASSESSOR BOOKS 315-1, 522-2 & 718			
INDEX MAP 28 (A-3)							
LOMITA BOULEVARD ⑥							
SHEET 1 OF 2 SHEETS							

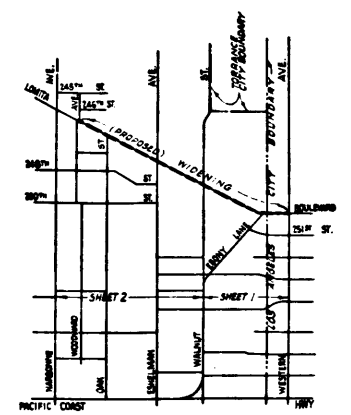

VICINITY MAP
NOT TO SCALE

C.F. 2422 | 1-2