

Superior Court Case No 626818  
 Suit for Condemnation  
 Filed April 1, 1954  
 County of Los Angeles Pltff.  
 VS  
 Junius Perluss et al Defendants  
FOR CURRENT STATUS  
SEE INDIVIDUAL PARCELS

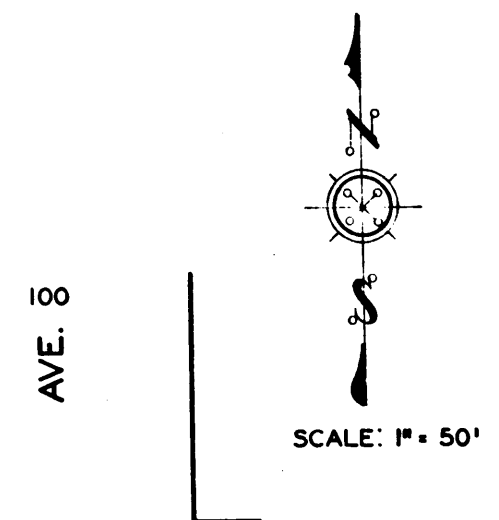
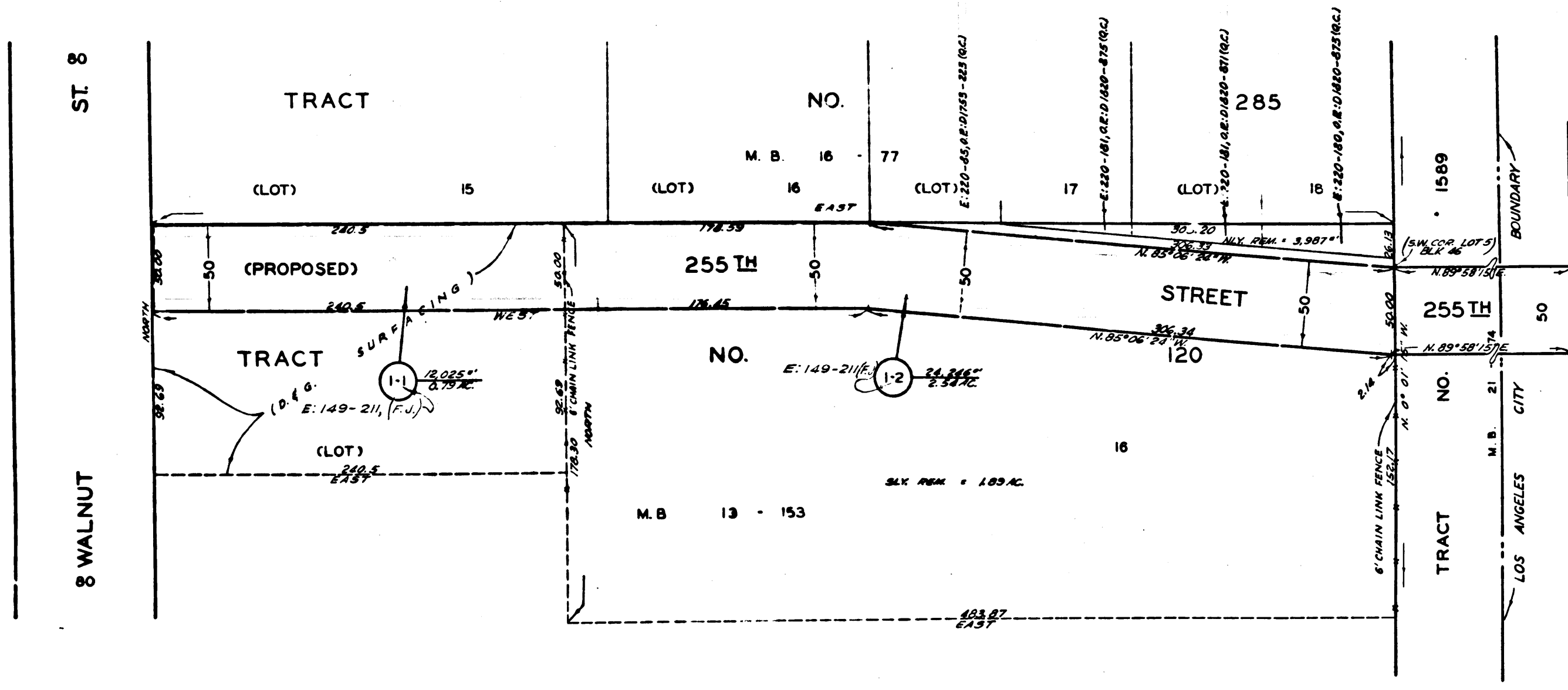

EXHIBIT "A"  
 MAP SHOWING PROPERTY TO BE ACQUIRED  
 FOR THE OPENING  
 OF

255TH STREET

WILLIAM J. FOX COUNTY SURVEYOR  
 MARCH 1954

LEGEND

NUMBERS IN CIRCLES REPRESENT PARCELS SOUGHT TO BE ACQUIRED.  
 PORTIONS COLORED RED SHOW EASEMENTS SOUGHT TO BE ACQUIRED FOR HIGHWAY PURPOSES.

AREAS OF PARCELS SOUGHT TO BE ACQUIRED SHOWN  
 0000 = AREA OF PARCEL IN SQUARE FEET.  
 THUS: 00000 = AREA OF HOLDING IN ACRES.

DRAWN BY	DATE	CHECKED BY	DATE	CALCULATED BY	DATE	CHECKED BY	DATE
SAUNDERS	3-54	SLAVIN	3-54	SAUNDERS	3-54	SLAVIN	3-54
REFERENCES				REVISIONS			
ALIGNMENT: M.B. 16-77							
TOPOGRAPHY: APPRAISER'S NOTES							
J.N. 0904.85				ASSESSOR BOOK 315-1			
INDEX MAP 28(A-3)				255TH STREET ①			
				ONE SHEET			

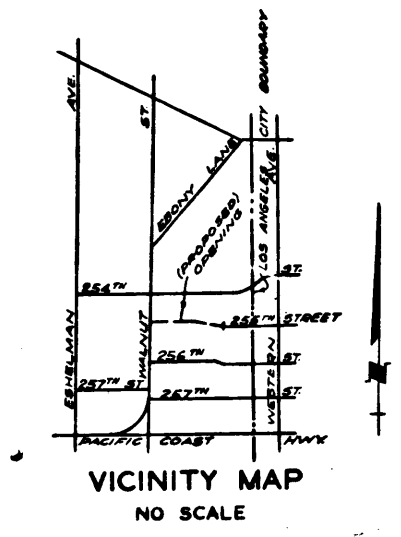

I.M. 28

C.F. 2423-