

Superior Court Case No. 627424
 Suit for Condemnation
 Filed April 15, 1954
 County of Los Angeles Plff.
 vs
 Clara Lee De Vries et al Def.
 FOR CURRENT STATUS
 SEE INDIVIDUAL PARCELS

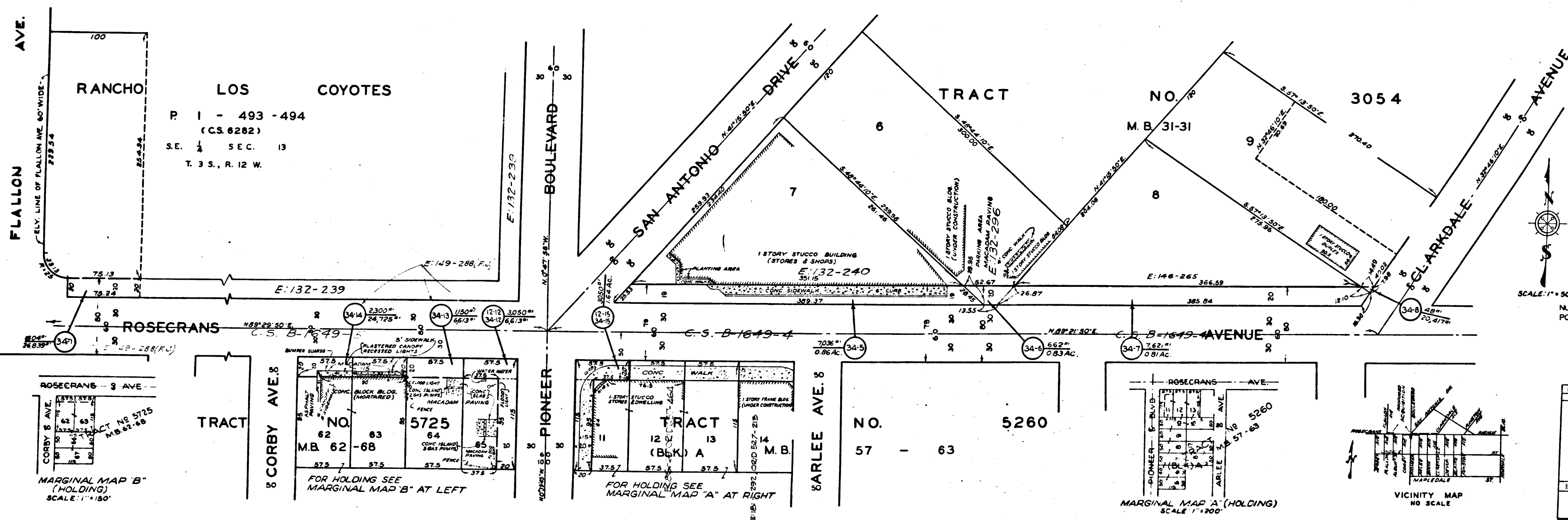

EXHIBIT "A"
 MAP SHOWING PROPERTY TO BE ACQUIRED
 FOR THE WIDENING
 OF
 ROSECRANS AVENUE
 AND
 PIONEER BOULEVARD
 WILLIAM J. FOX COUNTY SURVEYOR
 DECEMBER 1953
 LEGEND
 NUMBERS IN CIRCLES REPRESENT PARCELS SOUGHT TO BE ACQUIRED.
 PORTIONS COLORED RED SHOW EASEMENTS SOUGHT TO BE ACQUIRED
 FOR HIGHWAY PURPOSES.

AREAS OF PARCELS SOUGHT TO BE ACQUIRED SHOWN
 THUS: 00000 AREA OF HOLDING IN SQUARE FEET OR ACRES

DRAWN BY	DATE	CHECKED BY	DATE	CALCULATED BY	DATE	CHECKED BY	DATE
GOLDSTEIN	DEC. 53	FARMER	DEC. 53	M.G. & R.T.	DEC. 53	FARMER	DEC. 53

REFERENCES: ALIGNMENT C.S. B 1649-4-5
 TOPOGRAPHY: F.B. 756-278-283 AND APPRAISERS FIELD NOTES
 J.N.R. 929
 INDEX MAP 33(C-4)
 ROSECRANS AVENUE 34 PIONEER BOULEVARD 12

REVISIONS: TAKINGS IN B.L.K. 4 TRACT NO. 5260 M.B. 57-63 REVISED PER LETTER OF 1-15-54 RM 2264

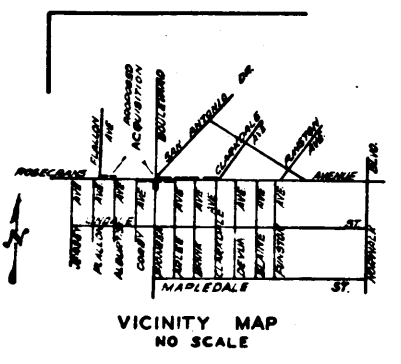
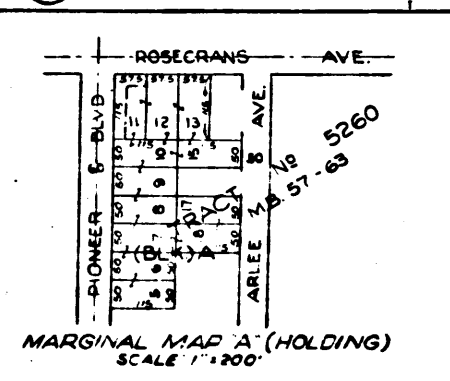
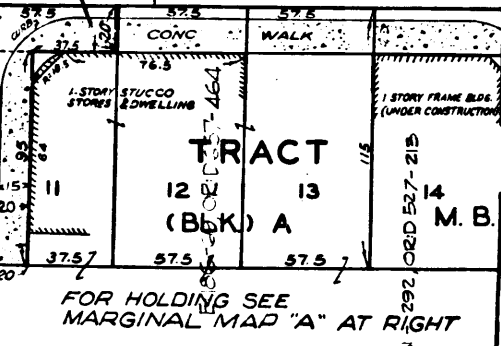
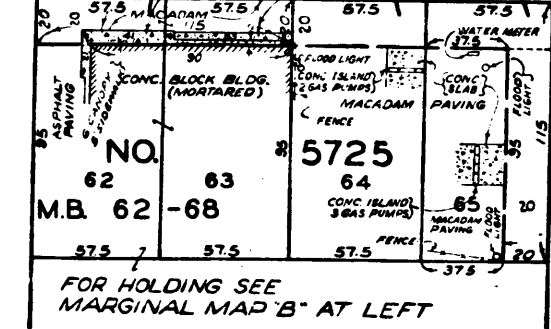
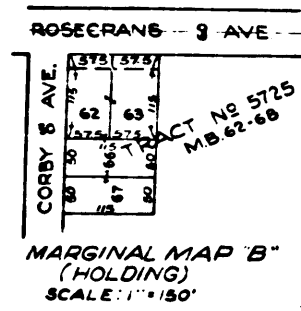

C.F. 2424-

I. M. 33