

Superior Court Case No. 631726  
 Suit for Condemnation  
 Filed July 29, 1954  
 County of Los Angeles Plff.  
 vs  
 Maynard M. Fie, et al Defendant  
 FOR CURRENT STATUS  
 SEE INDIVIDUAL PARCELS

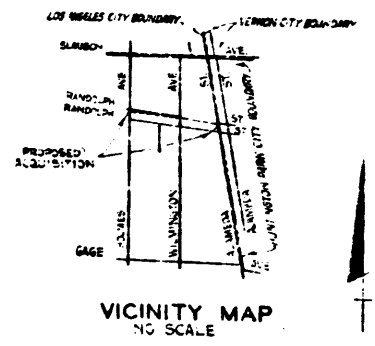
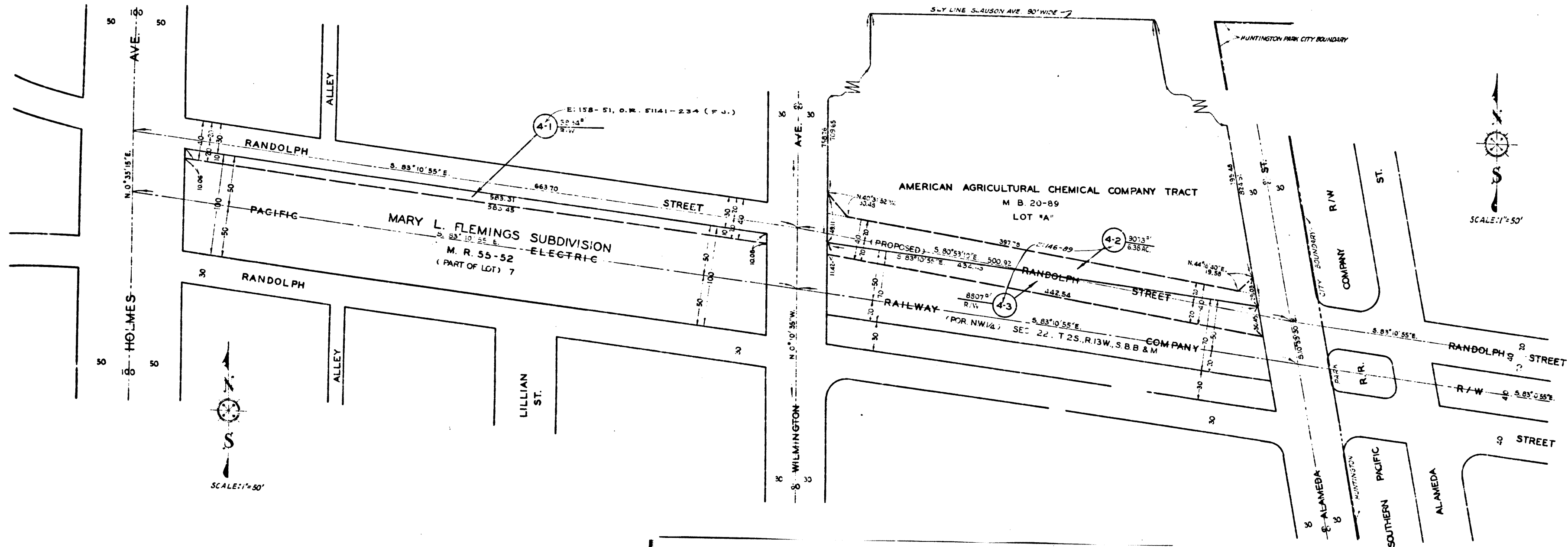

MAP SHOWING  
 RANDOLPH STREET  
 WILLIAM J. FOX  
 NUMBERS IN CIRCLES REPRESENT PARCELS TO BE ACQUIRED  
 PORTIONS COLORED RED REPRESENT PROPERTY TO BE ACQUIRED  
 AREAS OF PARCELS TO BE ACQUIRED  
 THUS  

DRAWN BY	DATE	CHECKED BY
WILLIAM J. FOX	4-22-54	W. J. FOX

 REFERENCES  
 ALIGNMENT: ROAD DEPT. DEPT.  
 TOPOGRAPHY:  
 J. N. 2905 75  
 INDEX MAP 7 (B) 4  
 RA

EXHIBIT "A"  
 MAP SHOWING PROPERTY TO BE ACQUIRED  
 FOR THE OPENING  
 AND WIDENING OF  
 RANDOLPH STREET

WILLIAM J. FOX  
 COUNTY SURVEYOR  
 MAY 1954

LEGEND  
 NUMBERS IN CIRCLES REPRESENT PARCELS SOUGHT TO BE ACQUIRED.  
 PORTIONS COLORED RED SHOW EASEMENTS SOUGHT TO BE ACQUIRED  
 FOR HIGHWAY PURPOSES.

SPOTS OF PARCELS SOUGHT TO BE ACQUIRED SHOWN  
 THUS (CROSS AREA OF HOLDING IN ACRES OR RW)

DRAWN BY	DATE	CHECKED BY	DATE
WILLIAM J. FOX	4-22-54	W. J. FOX	4-22-54

REFERENCES  
 ALIGNMENT: ROAD DEPT. DEPT.

TOPOGRAPHY:  
 J. N. 2905 75

INDEX MAP 7 (B) 4

RANDOLPH STREET SHEET 4  
 ONE SHEET  
 J.M. 7

C.F. 2426 -