

Superior Court Case No. 631726
 Suit for Condemnation
 Filed July 29, 1954
 County of Los Angeles Plaintiff
 vs
 Maynard M. Fie, et al Defendant
 FOR CURRENT STATUS
 SEE INDIVIDUAL PARCELS

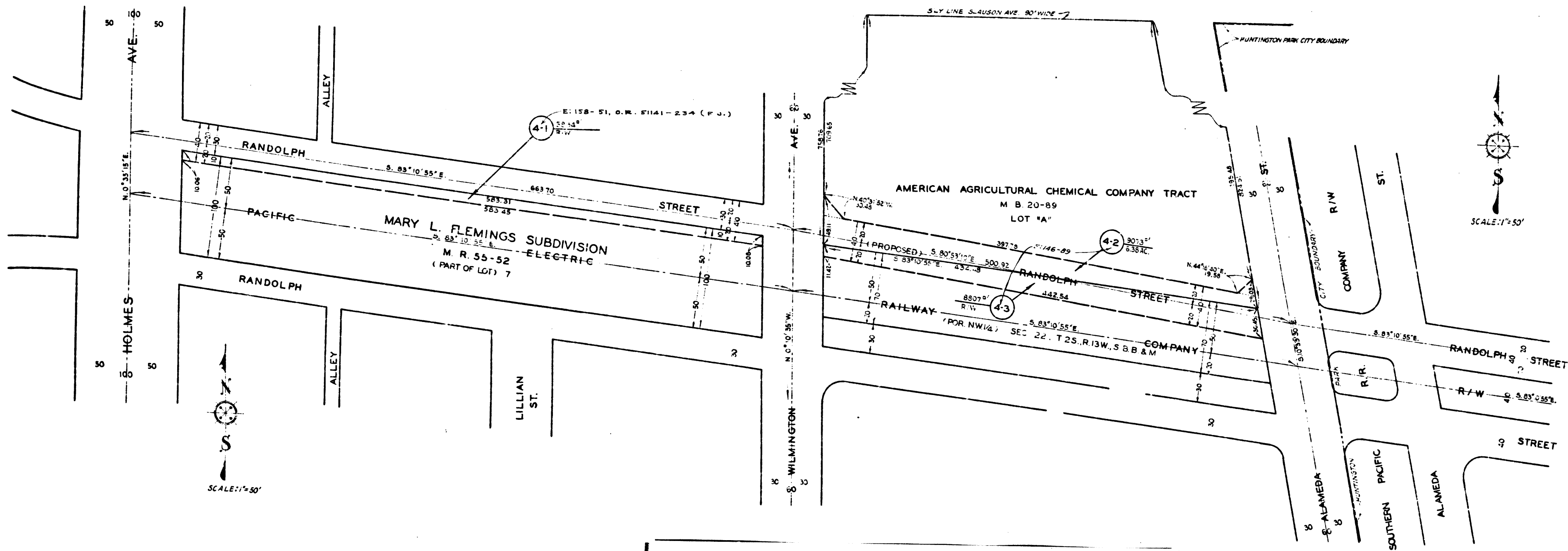

MAP SHOWING
 RANDOLPH STREET
 WILLIAM J. FOX

NUMBERS IN CIRCLES REPRESENT PORTIONS COLORED RED.

AREAS OF PARCELS TO BE ACQUIRED	
THUS	2.00
REFERENCES	
ALIGNMENT: ROAD DEPT. DES.	
TOPOGRAPHY:	
J. N. 9905 75	
INDEX MAP	7 (B)
RANDOLPH STREET	

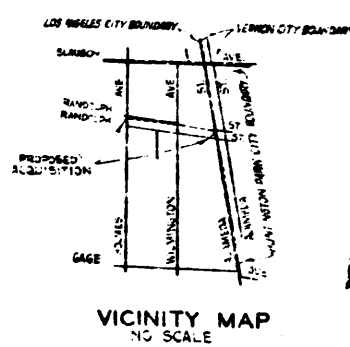

EXHIBIT "A"
 MAP SHOWING PROPERTY TO BE ACQUIRED FOR THE OPENING AND WIDENING OF
RANDOLPH STREET

WILLIAM J. FOX COUNTY SURVEYOR
 MAY 1954

LEGEND
 NUMBERS IN CIRCLES REPRESENT PARCELS SOUGHT TO BE ACQUIRED.
 PORTIONS COLORED RED SHOW EASEMENTS SOUGHT TO BE ACQUIRED FOR HIGHWAY PURPOSES.

AREAS OF PARCELS SOUGHT TO BE ACQUIRED SHOWN
 THUS: 2.00 AREA OF HOLDING IN SQUARE FEET

DRAWN BY	DATE	CHECKED BY	DATE
WILLIAM J. FOX	MAY 1954	J. M. 7	
REFERENCES	REVISONS		
ALIGNMENT: ROAD DEPT. DES.			
TOPOGRAPHY:			
INDEX MAP	ASSESSOR BOOK 1411		
	RANDOLPH STREET 4		
	ONE SHEET		
	J.M. 7		

C.F. 2426 -