

Superior Court Case No. 637387
 Suit for Condemnation
 Filed December 10, 1954
 County of Los Angeles Plff.
 vs
 Phillip Graetch, et al Defendant
 FOR CURRENT STATUS
 SEE INDIVIDUAL PARCELS

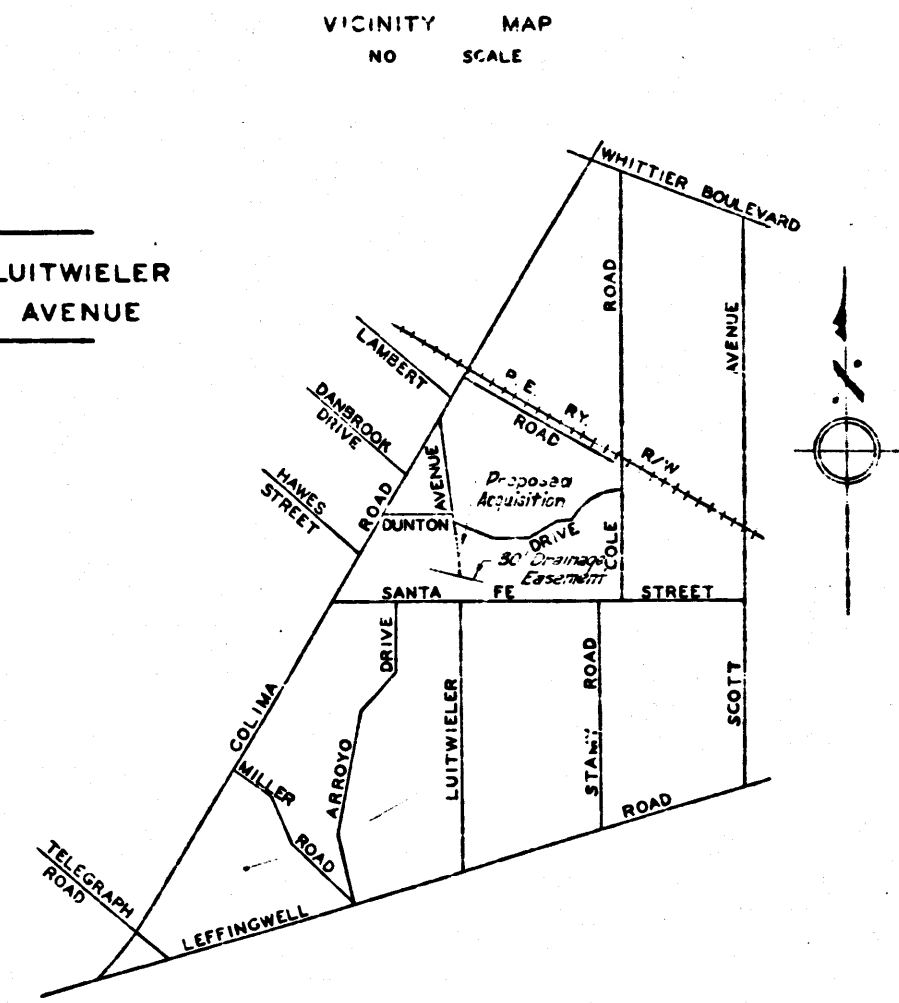
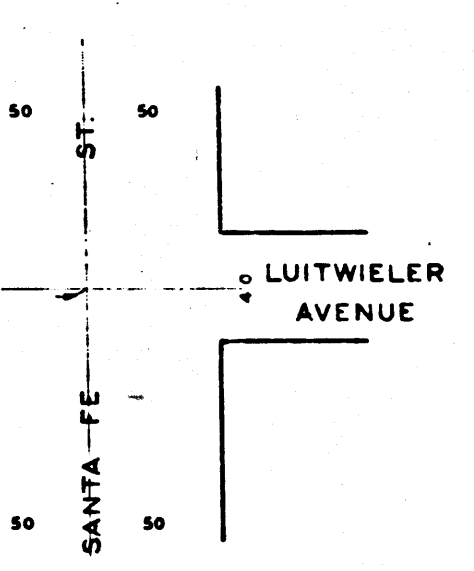
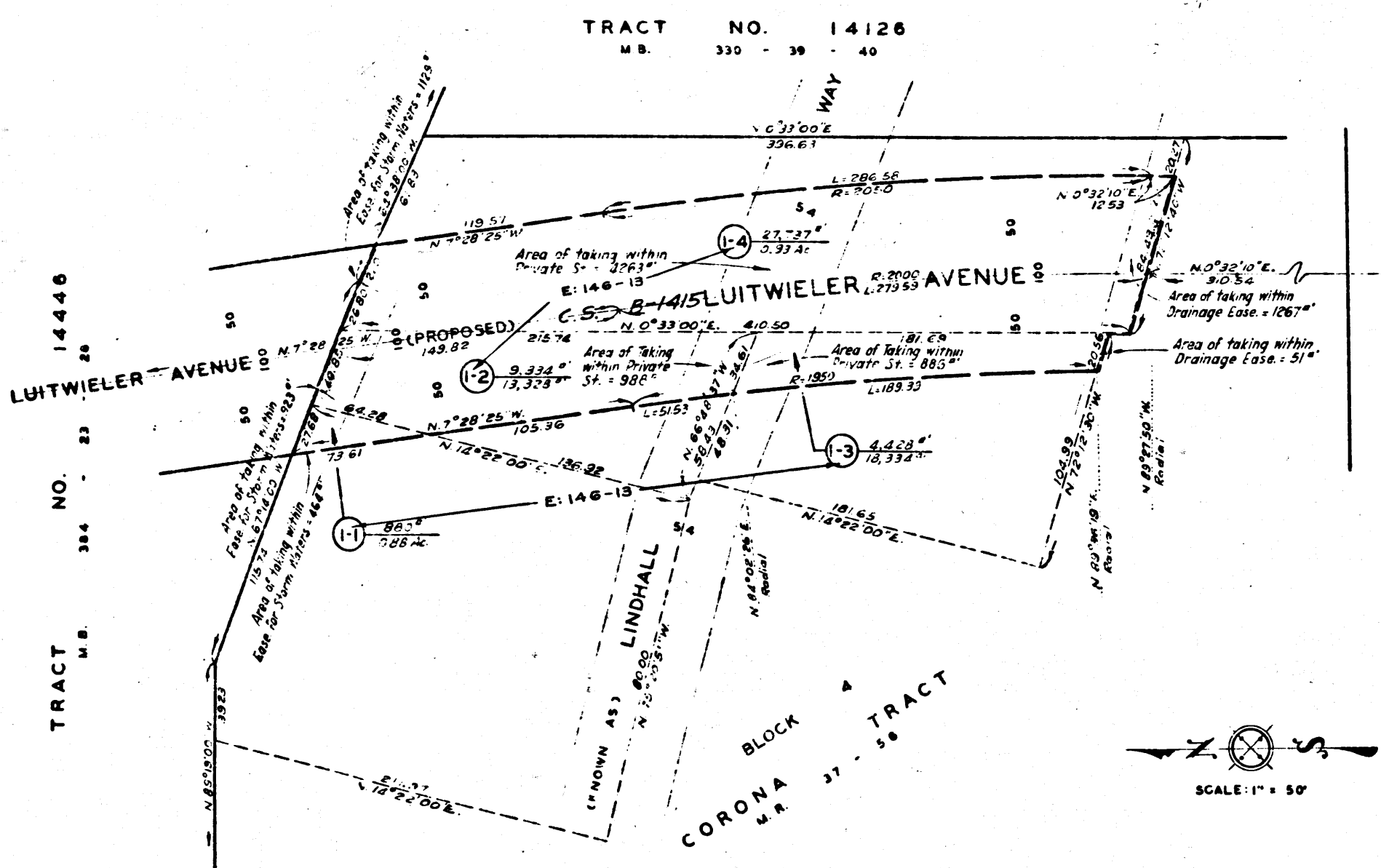

EXHIBIT "A"
 MAP SHOWING PROPERTY TO BE ACQUIRED
 FOR THE OPENING
 OF
 LUITWIELER AVENUE

WILLIAM J. FOX COUNTY SURVEYOR
 AUGUST 1954

LEGEND
 NUMBERS IN CIRCLES REPRESENT PARCELS SOUGHT TO BE ACQUIRED.
 PORTIONS COLORED RED SHOW EASEMENTS SOUGHT TO BE ACQUIRED
 FOR HIGHWAY PURPOSES.

AREAS OF PARCELS SOUGHT TO BE ACQUIRED SHOWN
 THUS: 0000 = AREA OF PARCEL IN SQUARE FEET.
 00000 = AREA OF HOLDING IN SQUARE FEET OR ACRES.

DRAWN BY	DATE	CHECKED BY	DATE	CALCULATED BY	DATE	CHECKED BY	DATE
Y.M. & A.F.	7-54	S.L.A.N.	3-54	Y.M. & A.F.	7-54	R.F. & W.S.	7-54
REFERENCES				REVISIONS			
ALIGNMENT M.B. 330-39-40							
TOPOGRAPHY: SEE SKETCHES IN FILE							
J.N. 0808 00							
INDEX MAP 34-C-2				ASSESSOR BOOK 116-3			
LUITWIELER AVENUE ①							
ONE SHEET							

I.M. 34

C.F. 2427 -