

Superior Court
 Suit For
 Filed On
 County of LA
 James C. Al
 FOR CUR.
 SEE INDI

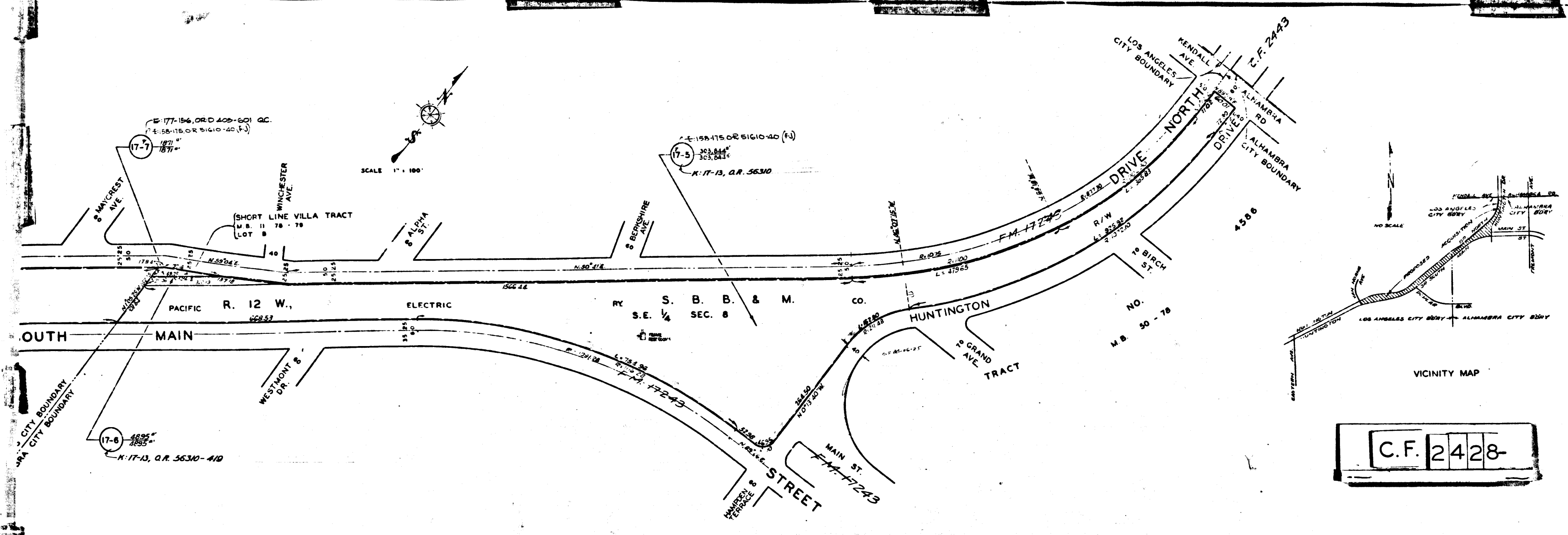
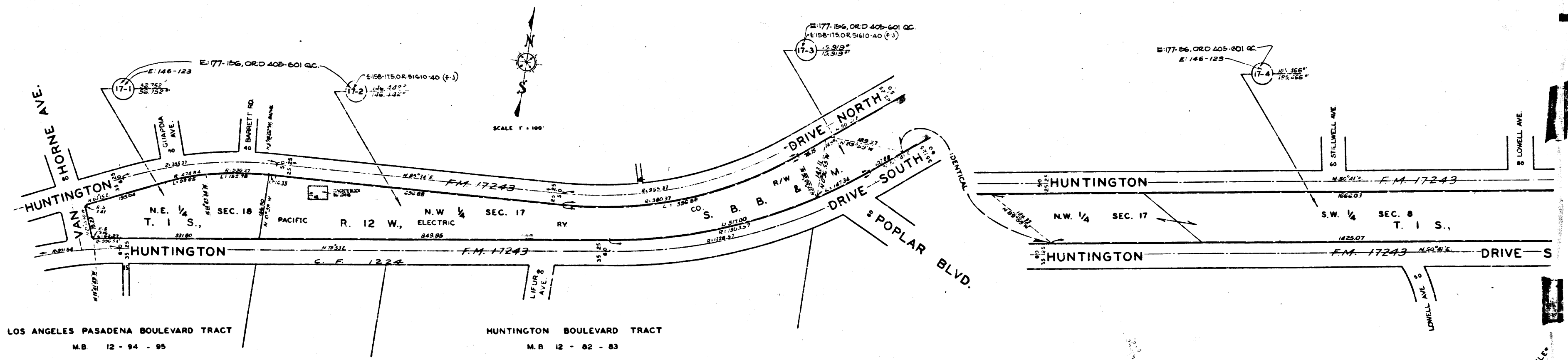

EXHIBIT "A"
 MAP SHOWING PROPERTY TO BE ACQUIRED
 FOR THE WIDENING
 OF
 HUNTINGTON DRIVE

WILLIAM J. FOX COUNTY SURVEYOR
 JULY 1953

LEGEND
 NUMBERS IN CIRCLES REPRESENT PARCELS SOUGHT TO BE ACQUIRED
 PORTIONS COLORED RED SHOW EASEMENTS SOUGHT TO BE ACQUIRED
 FOR HIGHWAY PURPOSES.

AREAS OF PARCELS SOUGHT TO BE ACQUIRED SHOWN
 THUS: 0000 - AREA OF PARCEL IN SQUARE FEET.
 00000 - AREA OF HOLDING IN SQUARE FEET.

DRAWN BY	DATE	CHECKED BY	DATE	CALCULATED BY	DATE	CHECKED BY	DATE
FARMER	8-53	SLAVIN	7-53	FARMER	8-50	RECCE	8-53

REFERENCES
 ALIGNMENT: C.B. 7243

TOPOGRAPHY: PER APPRAISER'S SKETCH

J. H. R. - 808
 INDEX MAP 8 (C-D, 4-5) ASSESSOR BOOKS 300 & 927
 HUNTINGTON DRIVE (17)
 ONE SHEET