

EXHIBIT "A"
 MAP SHOWING PROPERTY TO BE ACQUIRED
 FOR THE WIDENING
 OF
SOUTH STREET
 WILLIAM J. FOX COUNTY SURVEYOR
 FEBRUARY 1954
 LEGEND

NUMBERS IN CIRCLES REPRESENT PARCELS SOUGHT TO BE ACQUIRED
 PORTIONS COLORED RED SHOW EASEMENTS SOUGHT TO BE ACQUIRED
 FOR HIGHWAY PURPOSES

AREAS OF PARCELS SOUGHT TO BE ACQUIRED SHOWN
 THUS: 0000 = AREA OF PARCEL IN SQUARE FEET
 00000 = AREA OF HOLDING IN ACRES OR SQUARE FEET

DRAWN BY	DATE	CHECKED BY	DATE	CALCULATED BY	DATE	CHECKED BY	DATE
THOMPSON	1-54	SLAVIN	2-54	THOMPSON	1-54	SLAVIN	2-54

REFERENCES	REVISIONS
ALIGNMENT: C.S.B. 1800-3	PARCEL 1 REVISED 9-30-54 R.I.
TOPOGRAPHY: ROAD DEPT. FB. 170-49-54 & APPRAISERS NOTES	TOPOGRAPHY ON PARCELS 4,7,9,10,11,12,13, 16,17 AND 18 REVISED PER APPRAISERS' SKETCHES RT. 9-30-54
J.N. 0903.45	PARCEL 11 TOPO. REV. 11-16-54 S.R.
INDEX MAP 32 (C-6)	ASSESSOR BOOKS 310, 9922 & 387-1

SOUTH STREET (5)
 ONE SHEET

I.M. 32

11
 C.F. 2430 -

Superior Court Case No. 640516
 Suit for Condemnation
 Filed February 2, 1955
 County of Los Angeles Pltff.

vs
 Gottlob J. Fisher, et al Defendants
 FOR CURRENT STATUS
 SEE INDIVIDUAL PARCELS

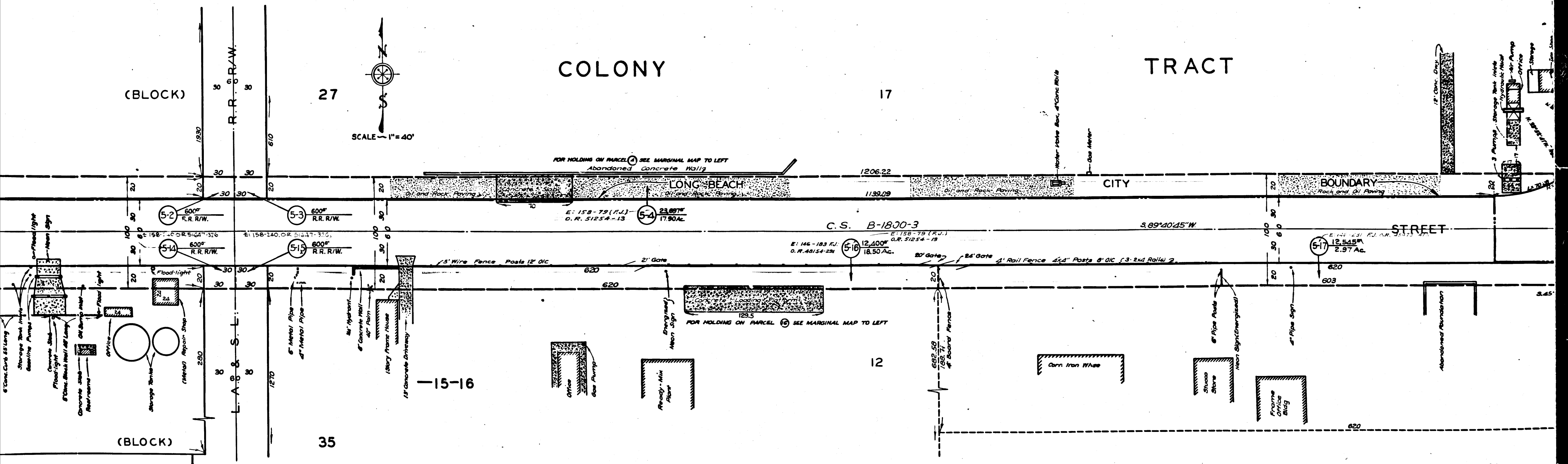

2
 C.F. 2430 -

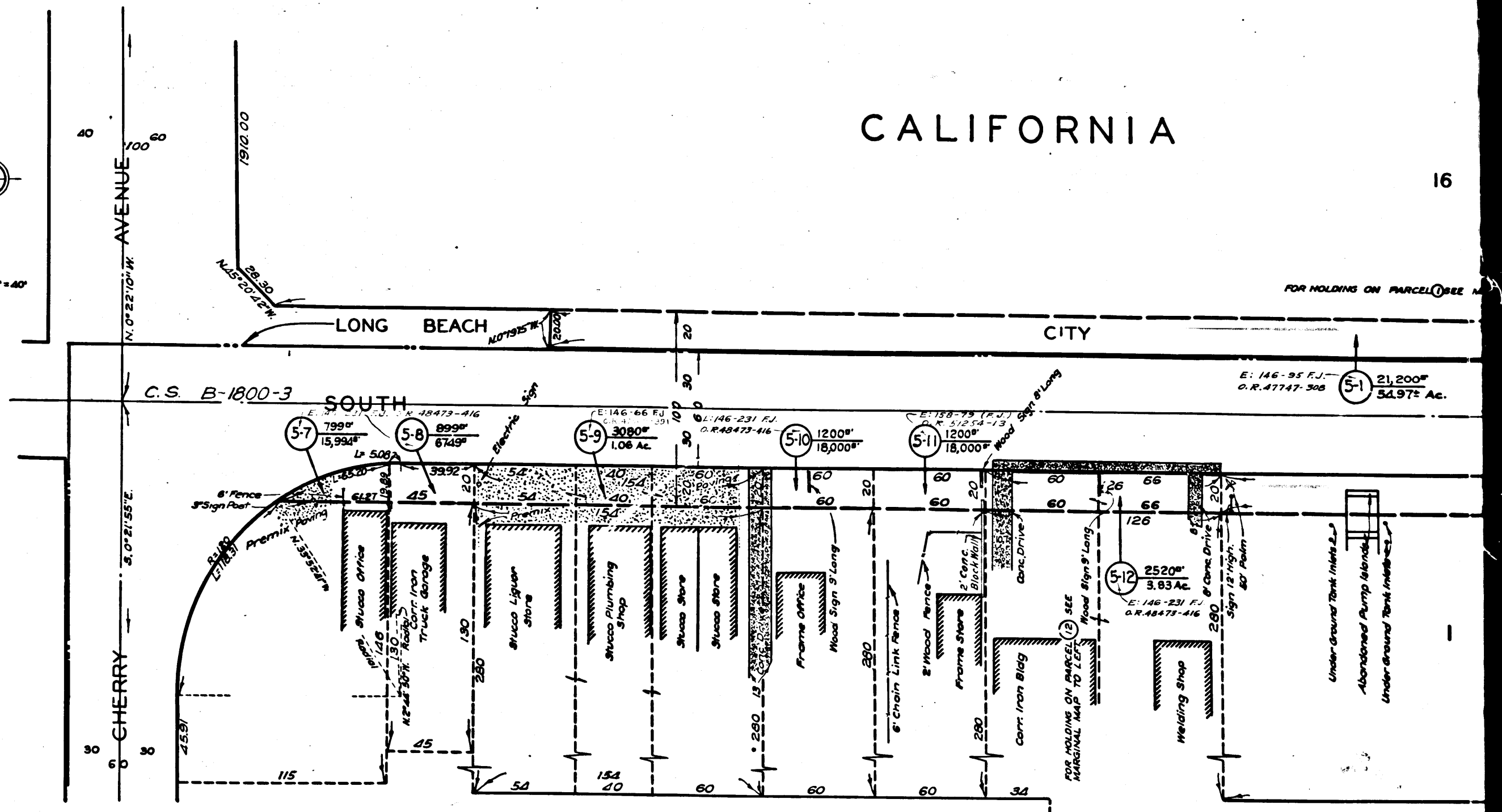
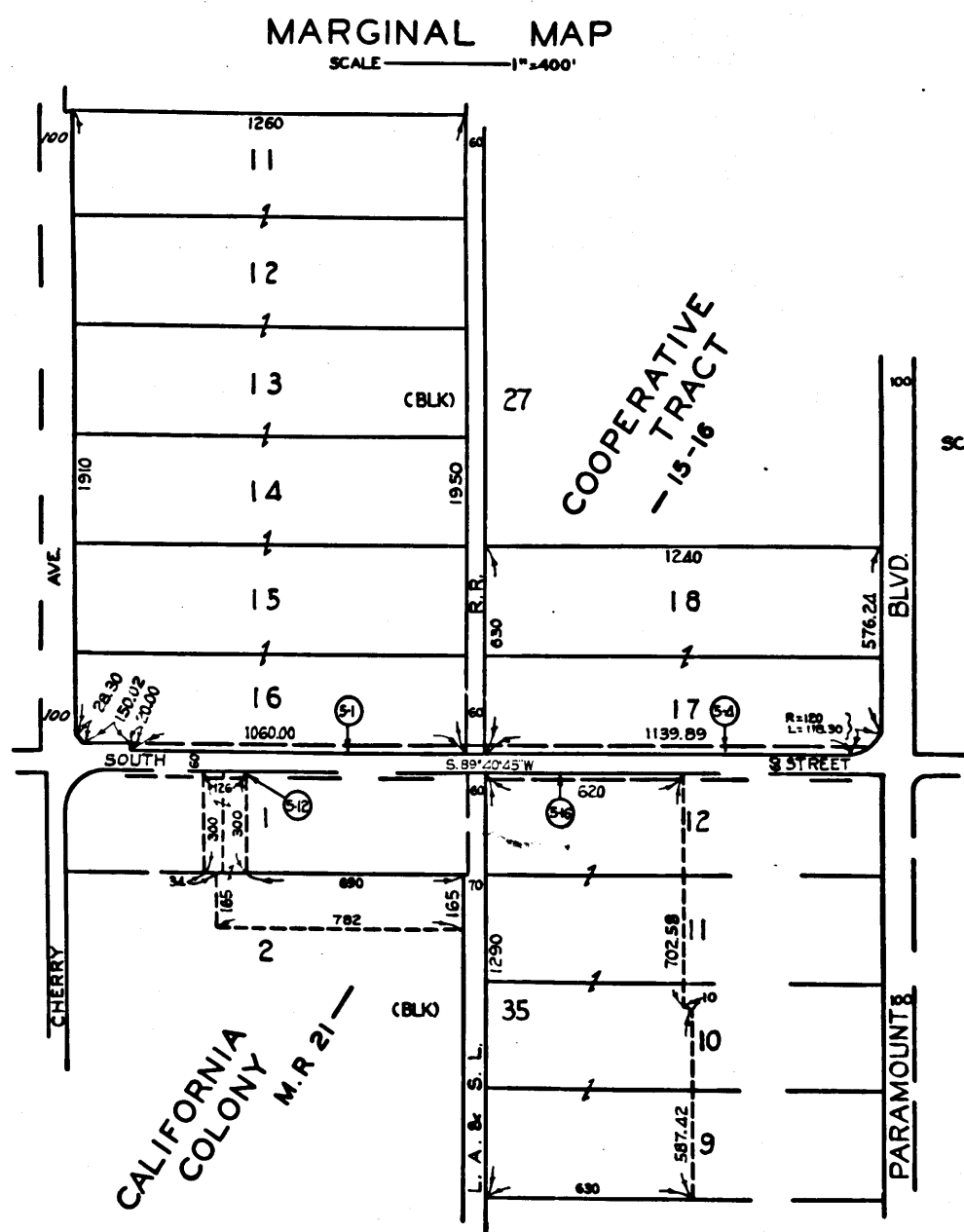

4

C.F. 2430 -