

TRACT

No

324

TR

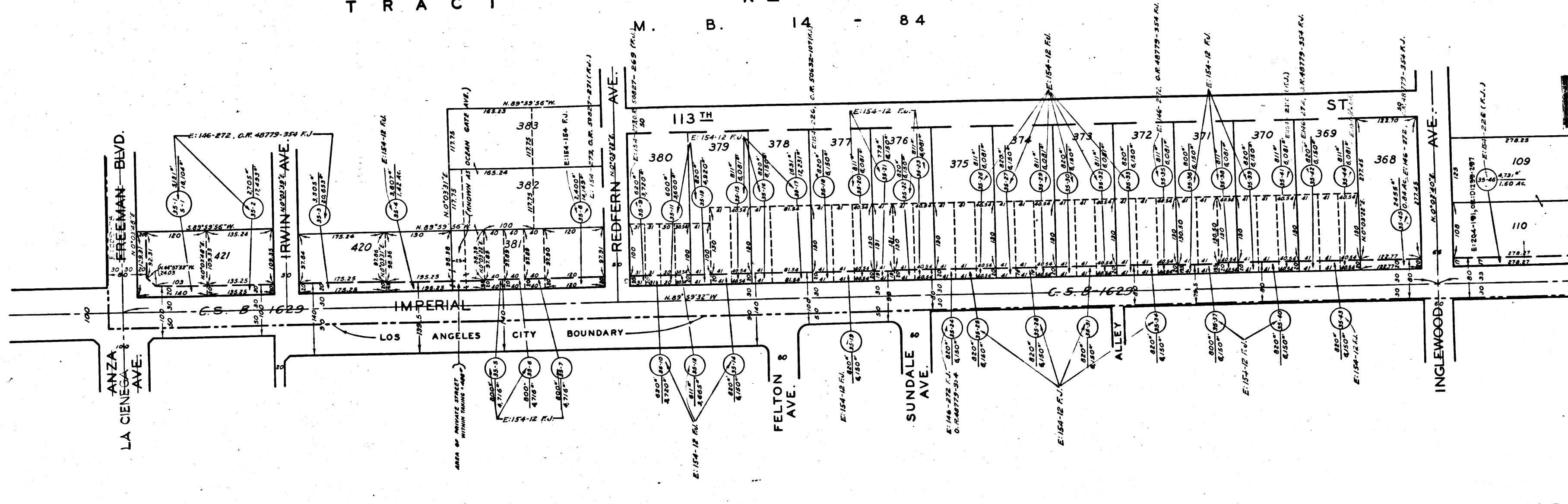

Superior Court Case No. 644659  
 Suit for Condemnation  
 Filed May 26, 1955  
 County of Los Angeles, Plaintiff,  
 vs.  
 Austin F. Tilden, et al, Defendants  
 FOR CURRENT STATUS  
 SEE INDIVIDUAL PARCELS.

ACT

No

957

M. B. 16 - 198 - 199

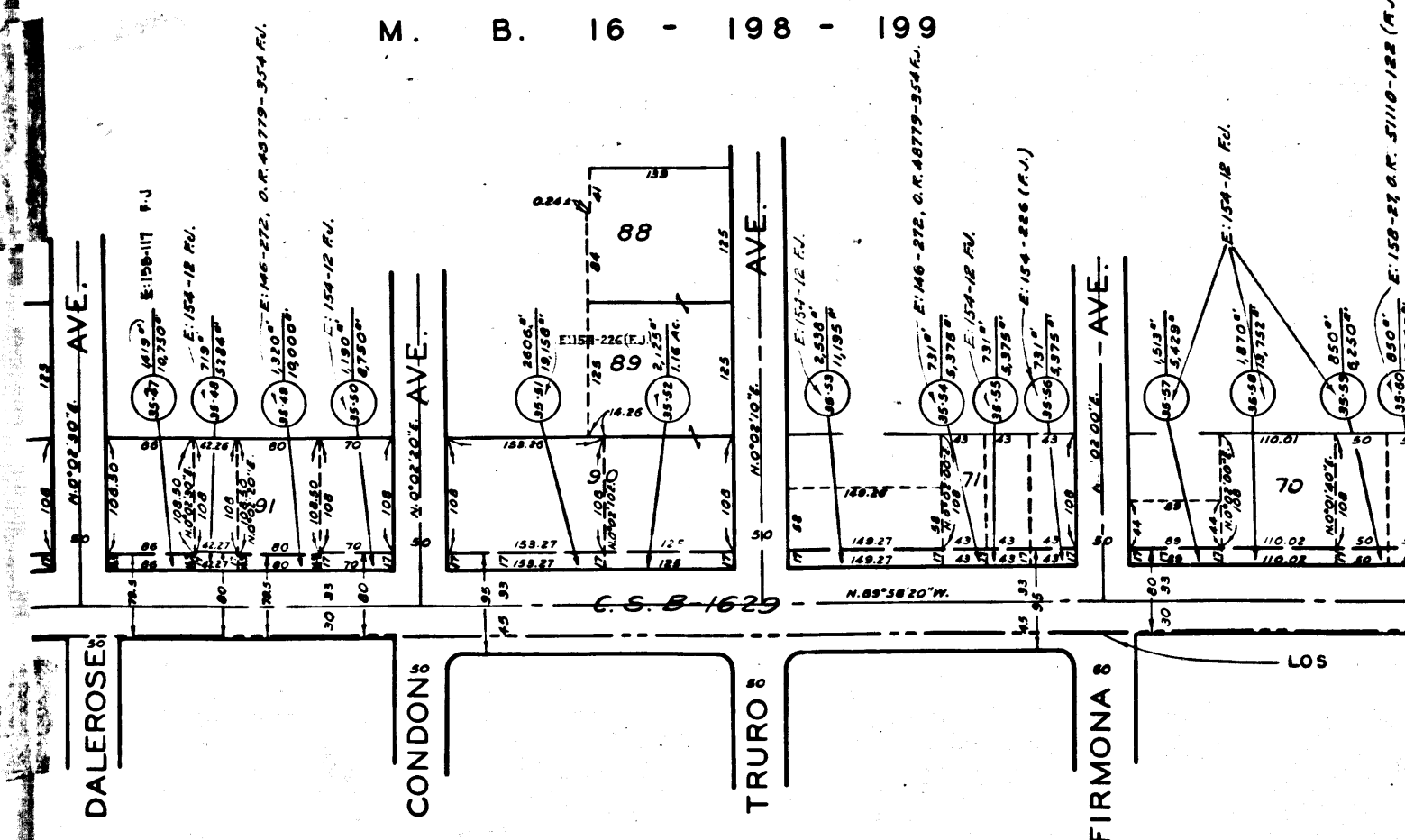

TRACT

No

1698

M. B. 24 - 46

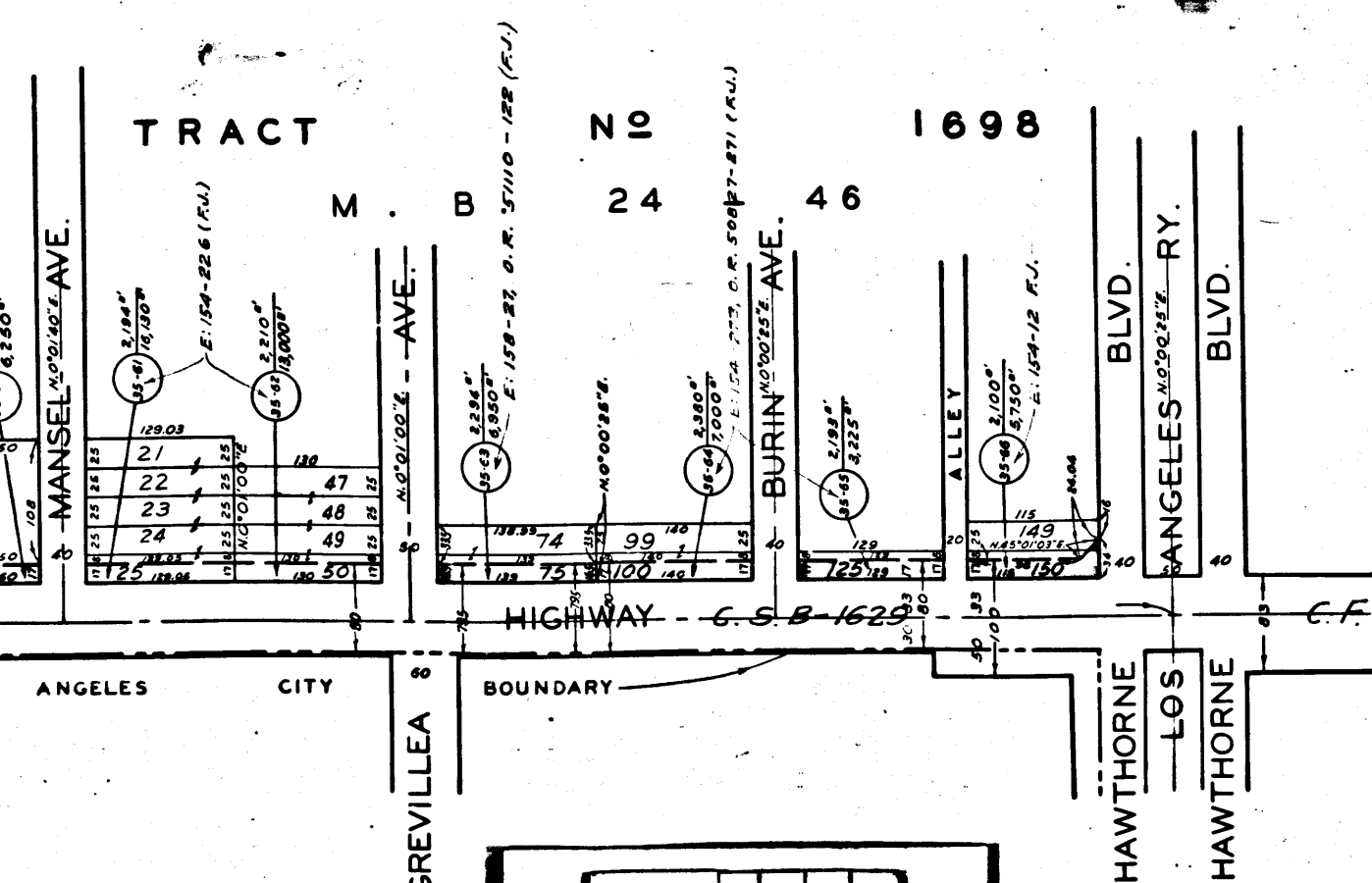

EXHIBIT "A"

MAP SHOWING PROPERTY TO BE ACQUIRED FOR THE WIDENING OF

IMPERIAL HIGHWAY AND FREEMAN BOULEVARD

WILLIAM J. FOX COUNTY SURVEYOR JANUARY 1955

LEGEND

NUMBERS IN CIRCLES REPRESENT PARCELS SOUGHT TO BE ACQUIRED. PORTIONS COLORED RED SHOW EASEMENTS SOUGHT TO BE ACQUIRED FOR HIGHWAY PURPOSES.

AREAS OF PARCELS SOUGHT TO BE ACQUIRED SHOWN THIS: 0000 = AREA OF PARCEL IN SQUARE FEET. 00000 = AREA OF HOLDING IN SQUARE FEET OR ACRES.

DRAWN BY	DATE	CHECKED BY	DATE	CALCULATED BY	DATE	CHECKED BY	DATE
BOLLANCE	1-55	SLAVIN	1-55	SOLLANCE	1-55	SLAVIN	1-55

REFERENCES: ALIGNMENT: M. B. 16 - 84

TOPOGRAPHY: NOT SHOWN

J. N. 0907.49

INDEX MAP 24 (A-B-5) ASSESSOR BOOK 98-1 & 98-2 IMPERIAL HIGHWAY 93 & FREEMAN BOULEVARD 93 ONE SHEET

REVISIONS: PARCEL (20-61) REVISED AND LITTED 1-25-55 BY PARCEL (20-62) HOLDING REVISED 4-8-55 BY

SCALE: 1" = 100'

VICINITY MAP NOT TO SCALE

C.F. 2432