

MARGINAL MAP  
NO SCALE

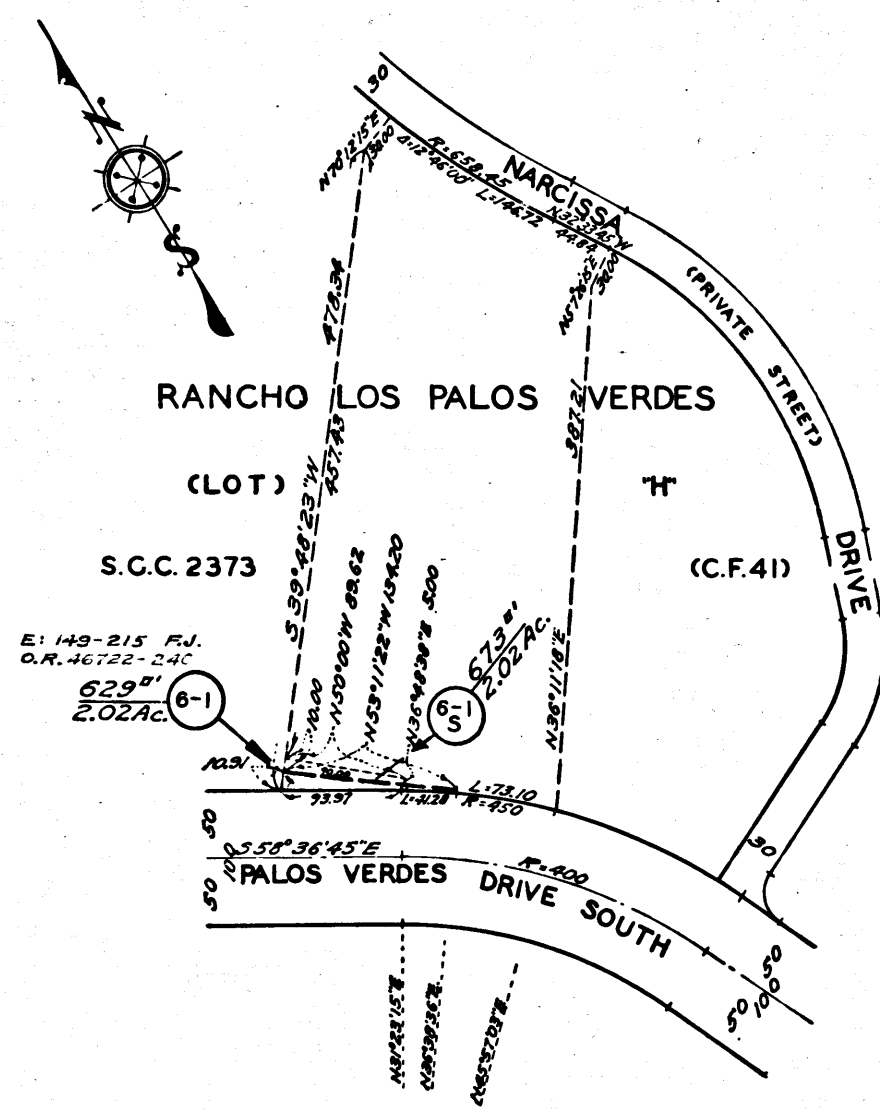

SCALE 1"=100'

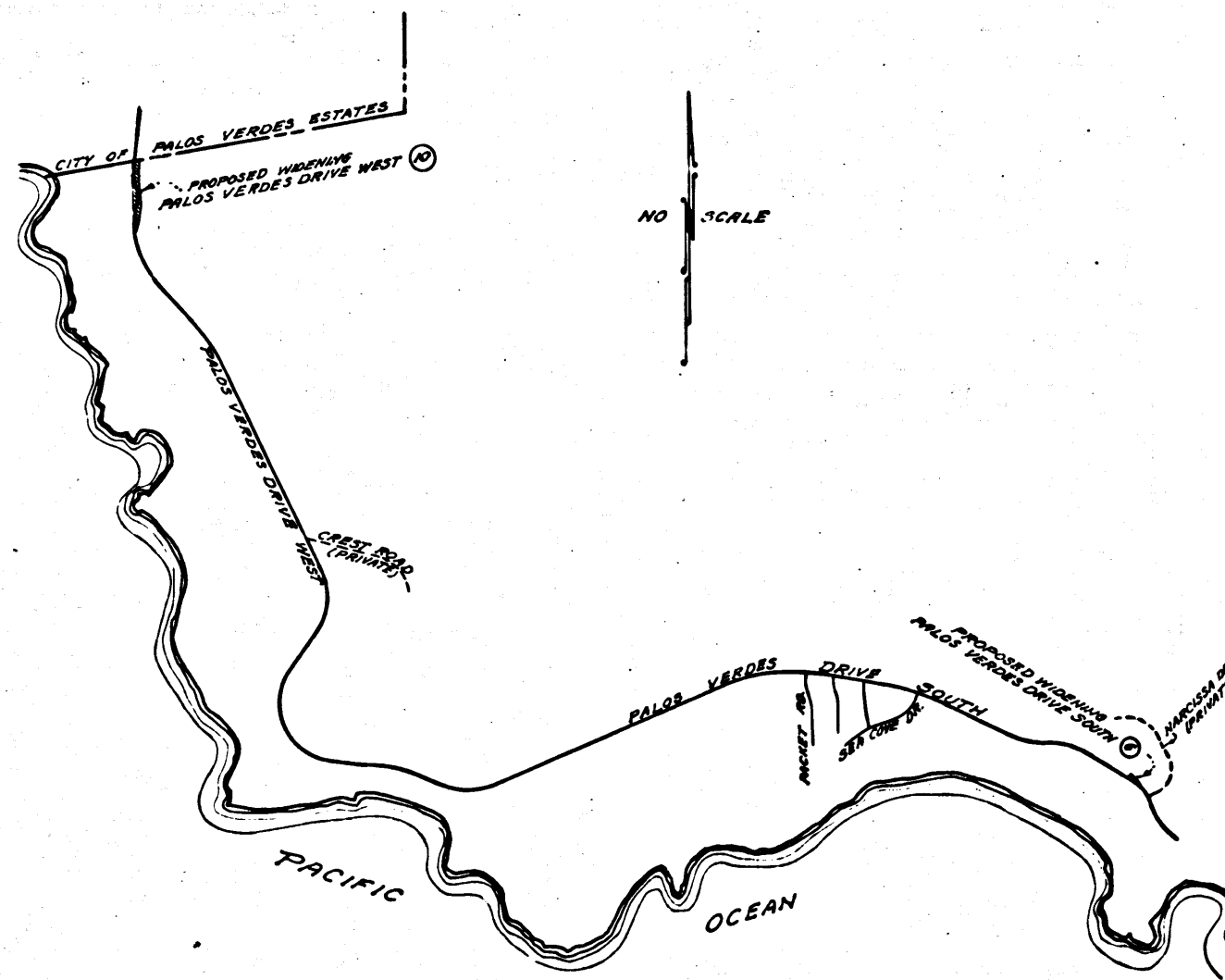

VICINITY MAP

EXHIBIT 'A'  
MAP SHOWING PROPERTY TO BE ACQUIRED  
FOR THE WIDENING  
OF  
**PALOS VERDES DRIVE WEST**  
**PALOS VERDES DRIVE SOUTH**  
AND FOR  
**STORM DRAIN**

WILLIAM J. FOX COUNTY SURVEYOR  
JUNE 1954

**LEGEND**  
NUMBERS IN CIRCLES REPRESENT PARCELS SOUGHT TO BE ACQUIRED.  
PORTIONS COLORED RED SHOW EASEMENTS SOUGHT TO BE ACQUIRED FOR HIGHWAY PURPOSES.  
PORTIONS COLORED YELLOW SHOW EASEMENTS SOUGHT TO BE ACQUIRED FOR SLOPE PURPOSES.  
PORTIONS COLORED GREEN SHOW EASEMENTS SOUGHT TO BE ACQUIRED FOR STORM DRAIN PURPOSES.

AREAS OF PARCELS SOUGHT TO BE ACQUIRED SHOWN  
0000 = AREA OF PARCEL IN SQUARE FEET.  
THUS: 00000 = AREA OF HOLDING IN SQUARE FEET OR ACRES.

DRAWN BY	DATE CHECKED BY	DATE	CALCULATED BY	DATE CHECKED BY	DATE
RECE-34	WIMMER	8-54	RECE	SAUNDERS	5-54
REFERENCES			REVISIONS		
ALIGNMENT: L.A.C.A. 51 RD. DEPT. DEED MAPS					
TOPOGRAPHY: RD. DEPT. F.B. 223-70					
J.N. 0905.50					
INDEX MAP 27 (A-4)			ASSESSOR BOOK 466-4		
PALOS VERDES DRIVE WEST (10)			STORM DRAIN (600)		
PALOS VERDES DRIVE SOUTH (6)			ONE SHEET		

C.F. 2433-

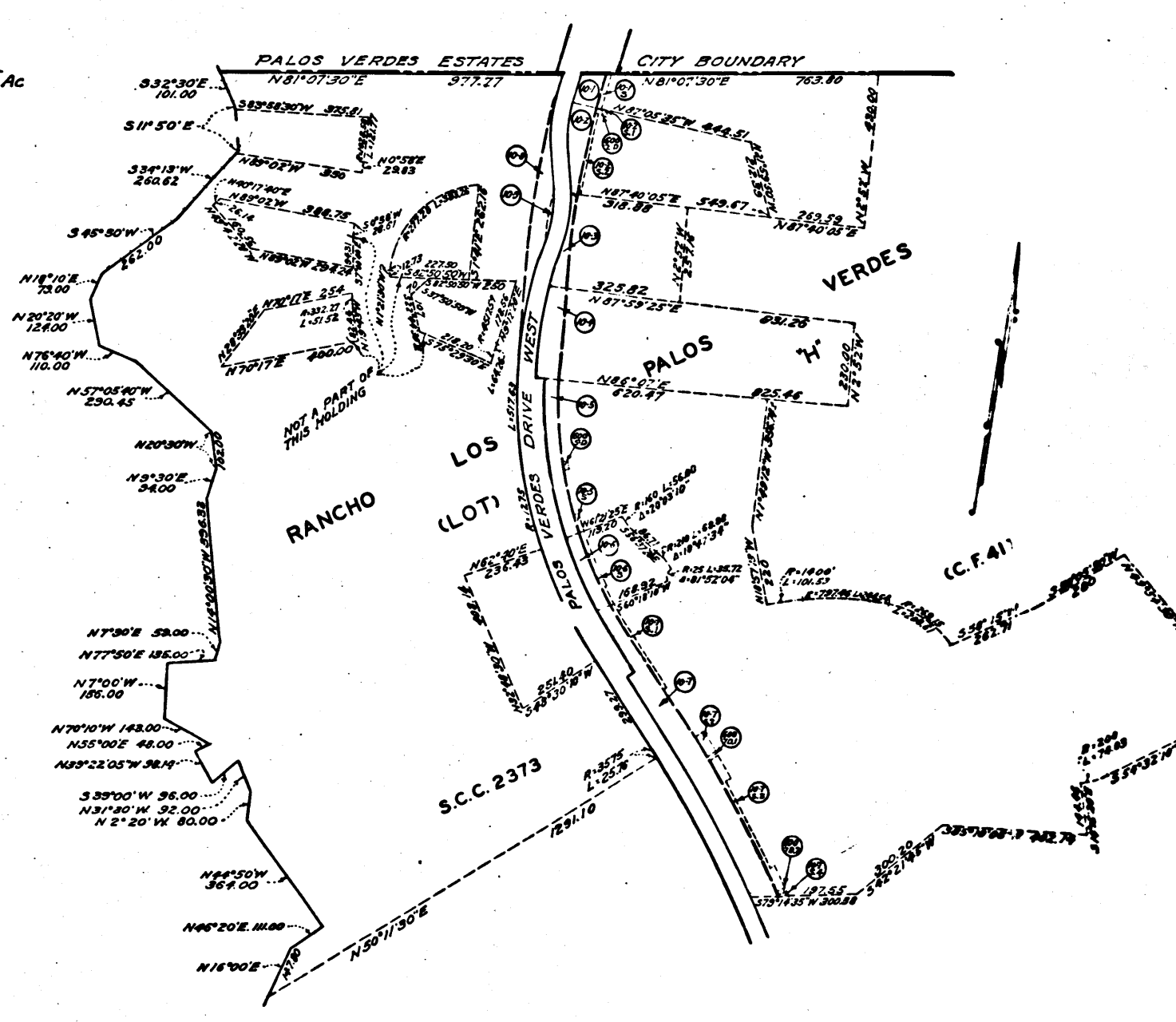
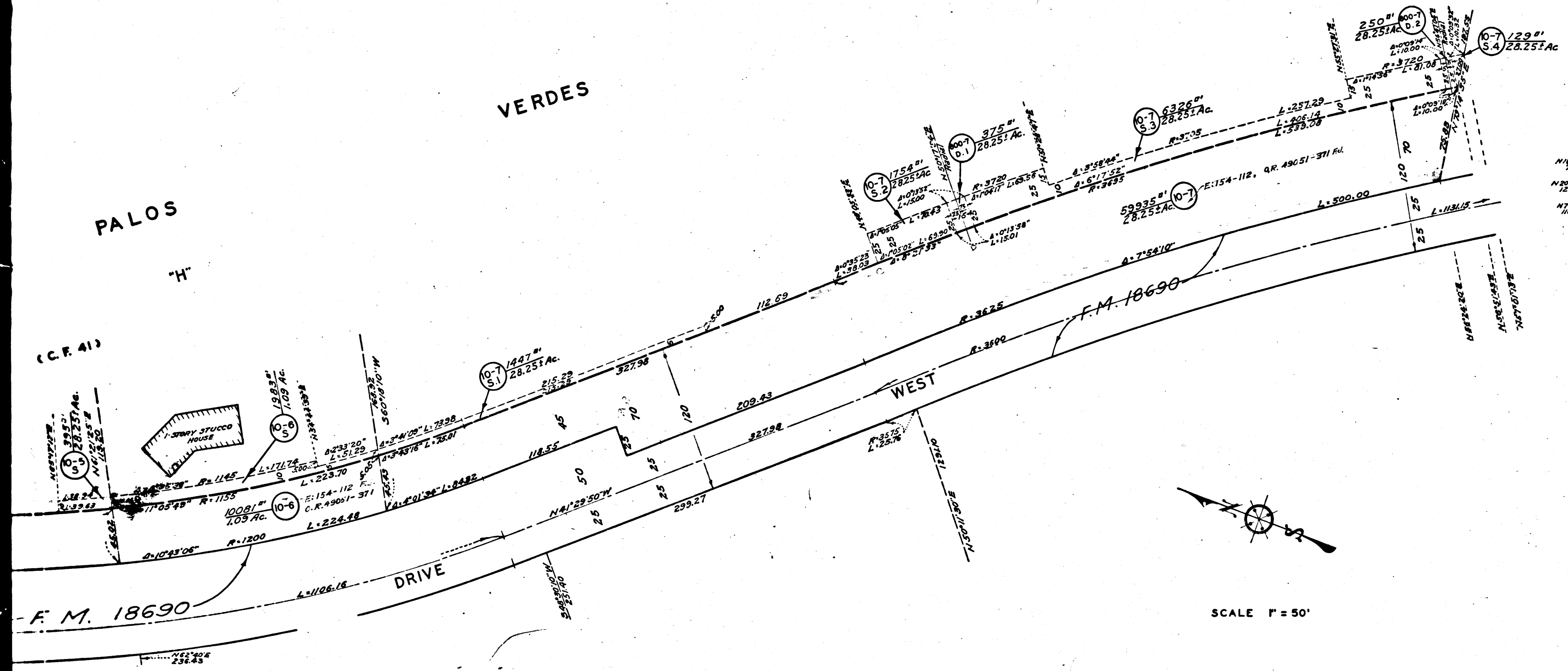

SCALE 1" = 50'

MARGINAL MAP  
NO SCALE

2

C.F. 2433-

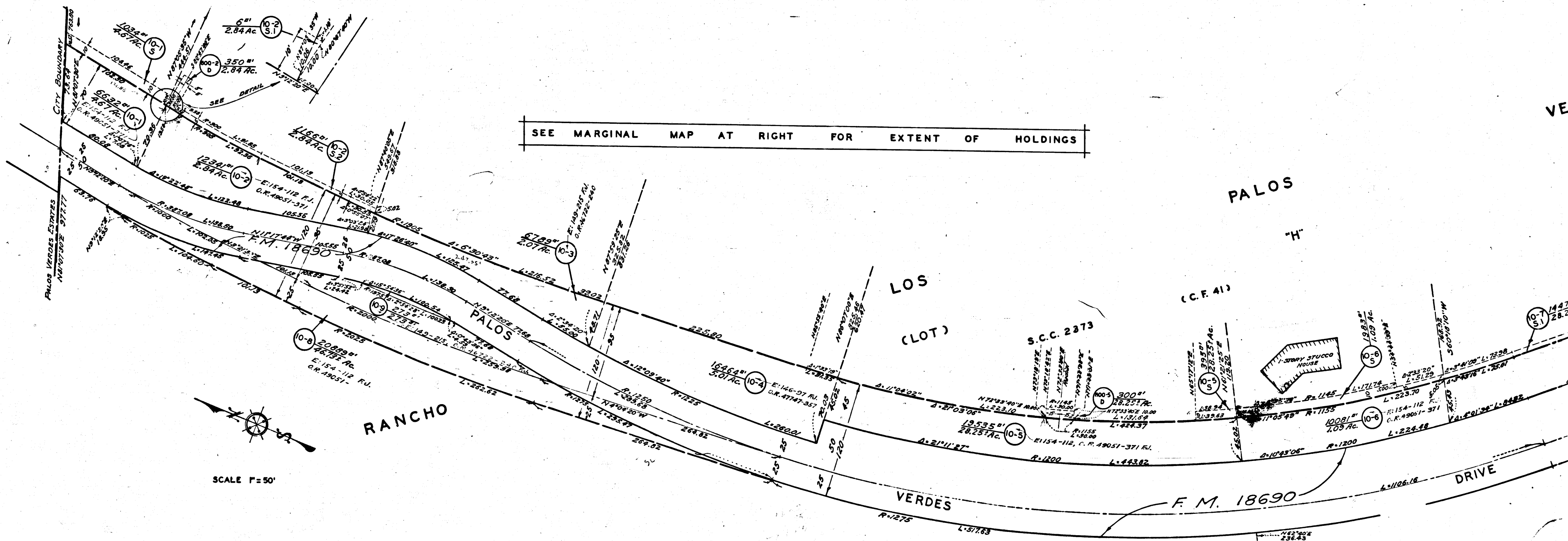

SEE MARGINAL MAP AT RIGHT FOR EXTENT OF HOLDINGS

PALOS

LOS

(LOT)

(C.F. 41)

S.C.C. 2373

RANCHO

VERDES

F.M. 1869

DRIVE

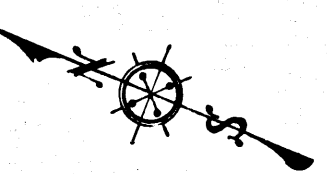

SCALE F=50'

3

C.F. 2433-