

Superior Court Case No. 640517
 Suit for Condemnation
 Filed Feb. 21, 1955
 County of Los Angeles, Plaintiff,
 vs.
 Shirley E. Bailey, et al., Defendants.

FOR CURRENT STATUS SEE
 THE INDIVIDUAL PARCELS.

Order authorizing Pltff. to take
 Immediate Possession of Par-
 cels 1 to 45, & 12 to 14 rendered 3-28-55

Order authorizing Pltff. to take
 Immediate Possession of Par-
 cels 10 & 11 rendered Dec. 12, 1955.

EXHIBIT 'A'

MAP SHOWING PROPERTY TO BE ACQUIRED
 FOR THE WIDENING
 OF

ARROW HIGHWAY
 WILLIAM J. FOX COUNTY SURVEYOR

AUGUST 1954

LEGEND

NUMBERS IN CIRCLES REPRESENT PARCELS SOUGHT TO BE ACQUIRED.
 PORTIONS COLORED RED SHOW EASEMENTS SOUGHT TO BE ACQUIRED
 FOR HIGHWAY PURPOSES.
 PORTIONS COLORED YELLOW SHOW EASEMENTS SOUGHT TO BE ACQUIRED
 FOR SLOPE PURPOSES.

AREAS OF PARCELS SOUGHT TO BE ACQUIRED SHOWN
 THUS: 0000 = AREA OF PARCEL IN SQUARE FEET.
 00000 = AREA OF HOLDING IN ACRES OR SQUARE FEET

| DRAWN BY | DATE | CHECKED BY | DATE | CALCULATED BY | DATE | CHECKED BY | DATE |
|---|------|------------|------|-------------------|------|------------|------|
| THOMPSON | 7-54 | SLAVIN | 8-54 | THOMPSON | 7-54 | SLAVIN | 8-54 |
| REFERENCES | | | | REVISIONS | | | |
| ALIGNMENT: M.B. 508-8-14 | | | | | | | |
| TOPOGRAPHY: RD. DEPT. FB. 18152-02-66 & F.B. 18152-02-66 & APPRAISERS NOTES | | | | | | | |
| INDEX MAP 47(C-3) | | | | ASSESSOR BOOK 385 | | | |
| ARROW HIGHWAY ONE SHEET 10 | | | | | | | |

INDEX 47

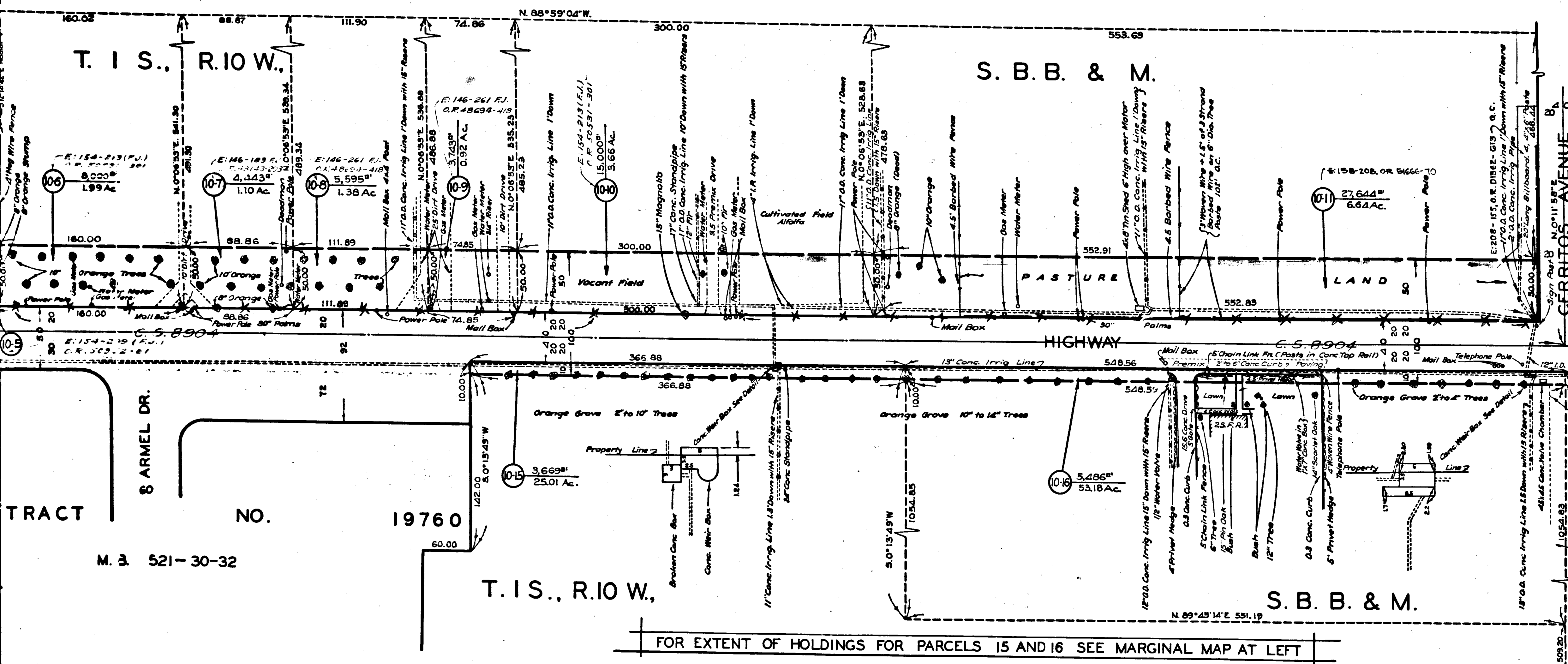

VICINITY MAP.
 NOT TO SCALE

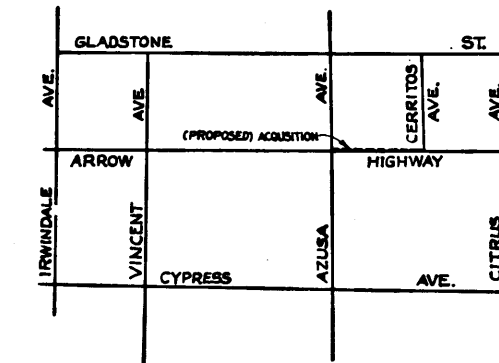

FOR EXTENT OF HOLDINGS FOR PARCELS 15 AND 16 SEE MARGINAL MAP AT LEFT

C.F. 2435-

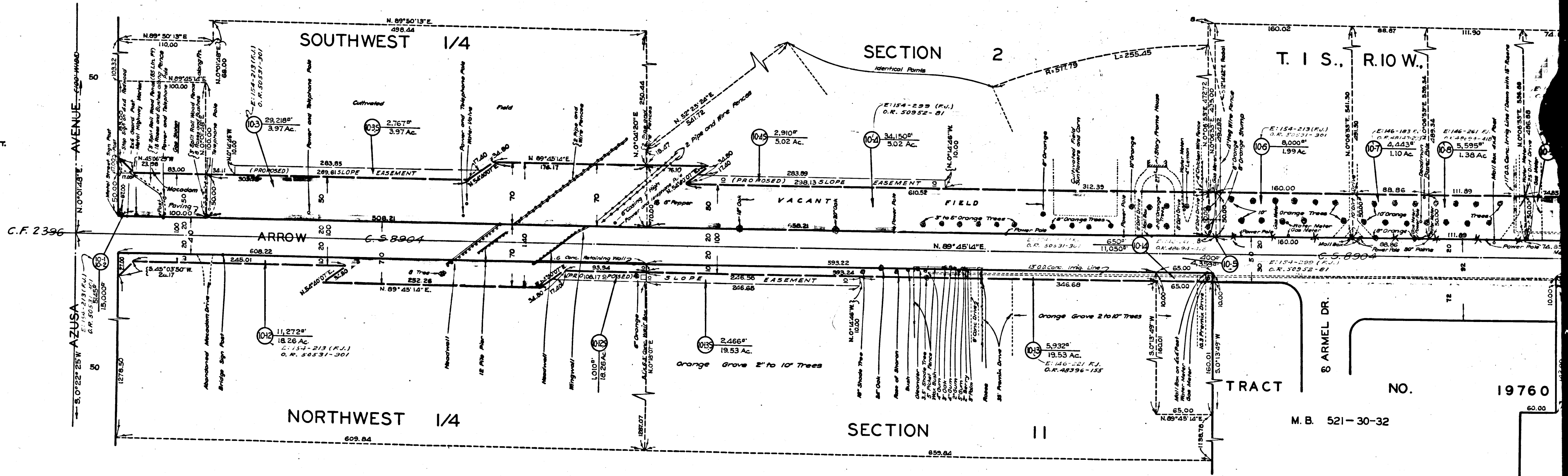
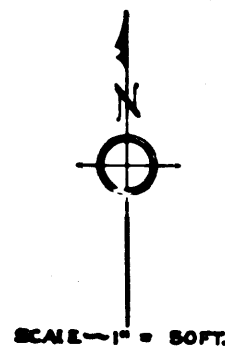

2

C.F. 2435-

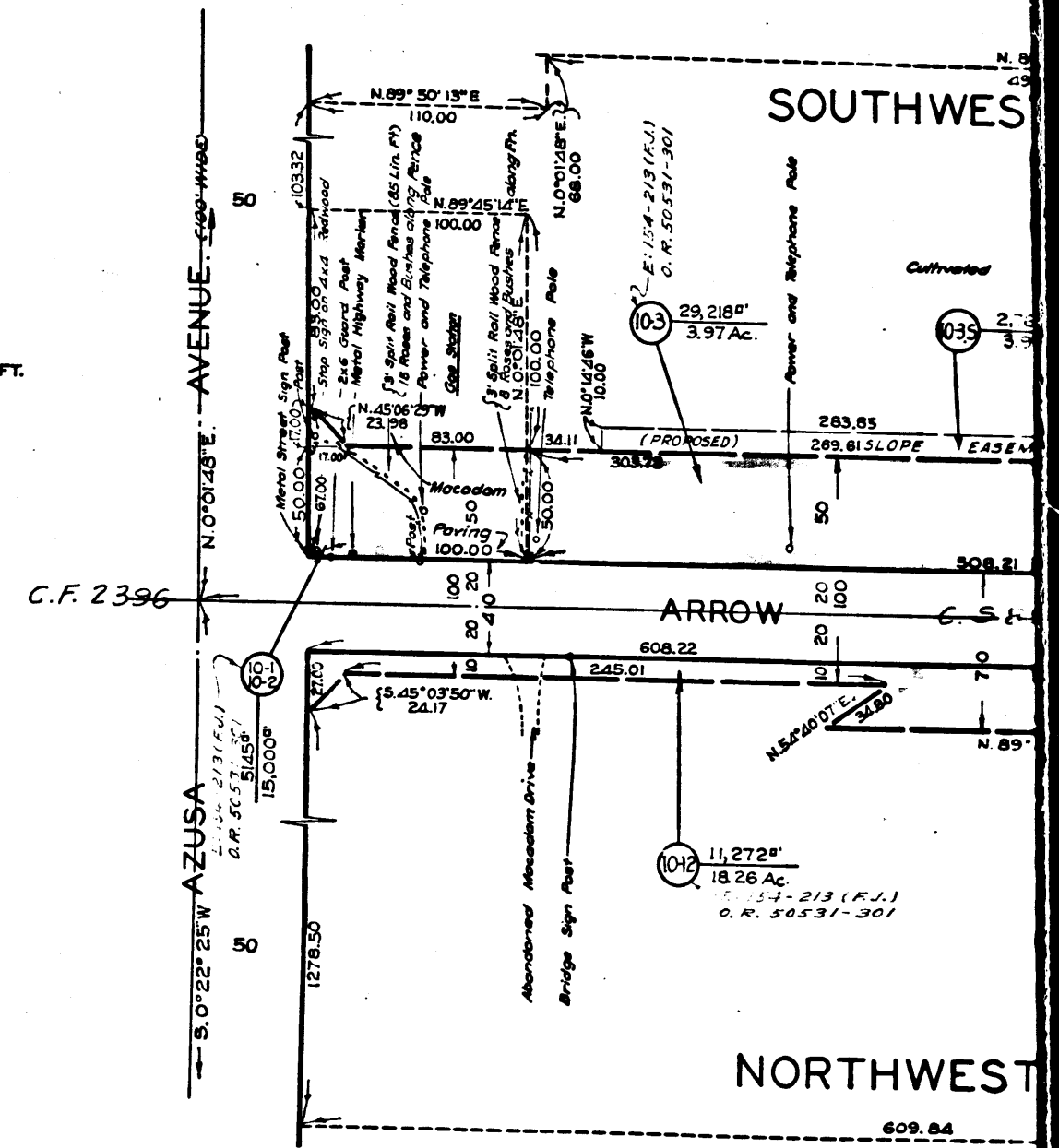
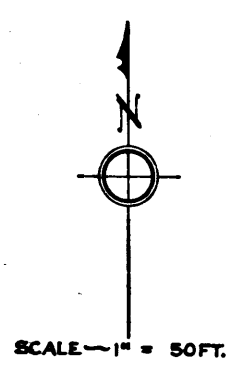
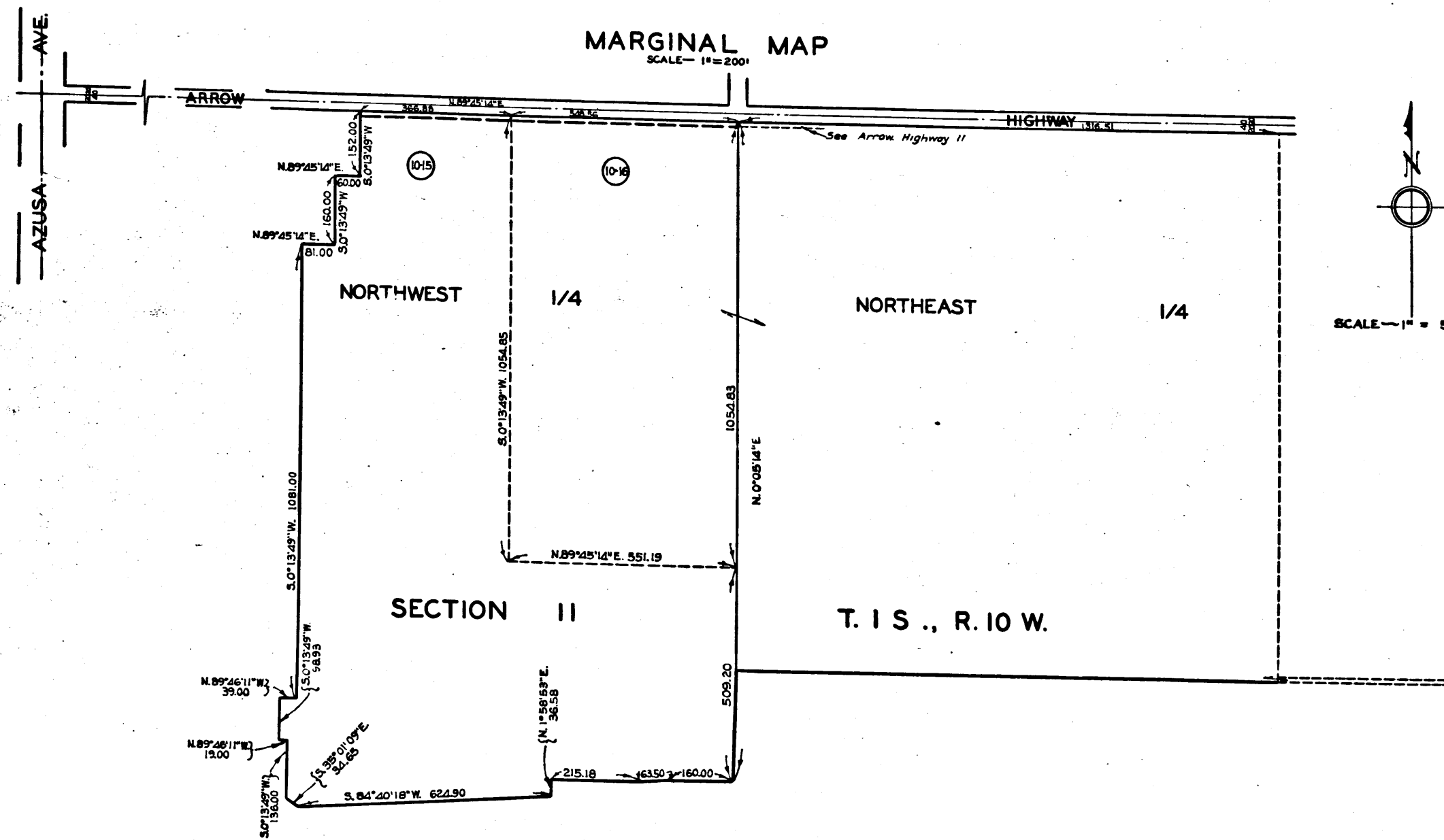

3
C.F. 2435-