

EXHIBIT "A"

MAP SHOWING PROPERTY TO BE ACQUIRED FOR THE WIDENING OF

**HUNTINGTON DRIVE**

WILLIAM J. FOX COUNTY SURVEYOR

DECEMBER 1953

**LEGEND**

NUMBERS IN CIRCLES REPRESENT PARCELS SOUGHT TO BE ACQUIRED. PORTIONS COLORED RED SHOW PARCELS SOUGHT TO BE ACQUIRED FOR HIGHWAY PURPOSES.

AREAS OF PARCELS SOUGHT TO BE ACQUIRED SHOWN  
 0000' AREA OF PARCEL IN SQUARE FEET  
 THUS: 00000' AREA OF HOLDING IN SQUARE FEET

DRAWN BY	DATE	CHECKED BY	DATE	CALCULATED BY	DATE	CHECKED BY	DATE
ADAMS-FARMER	12-53	THOMPSON	12-53	ADAMS-FARMER	12-53	THOMPSON	12-53
REFERENCES				REVISIONS			
ALIGNMENT: M.B. 20-13							
TOPOGRAPHY: NOT SHOWN							
J.N. R-911							
INDEX MAP 8 (4-E)		ASSESSOR BOOK 769		HUNTINGTON DRIVE 20		ONE SHEET	

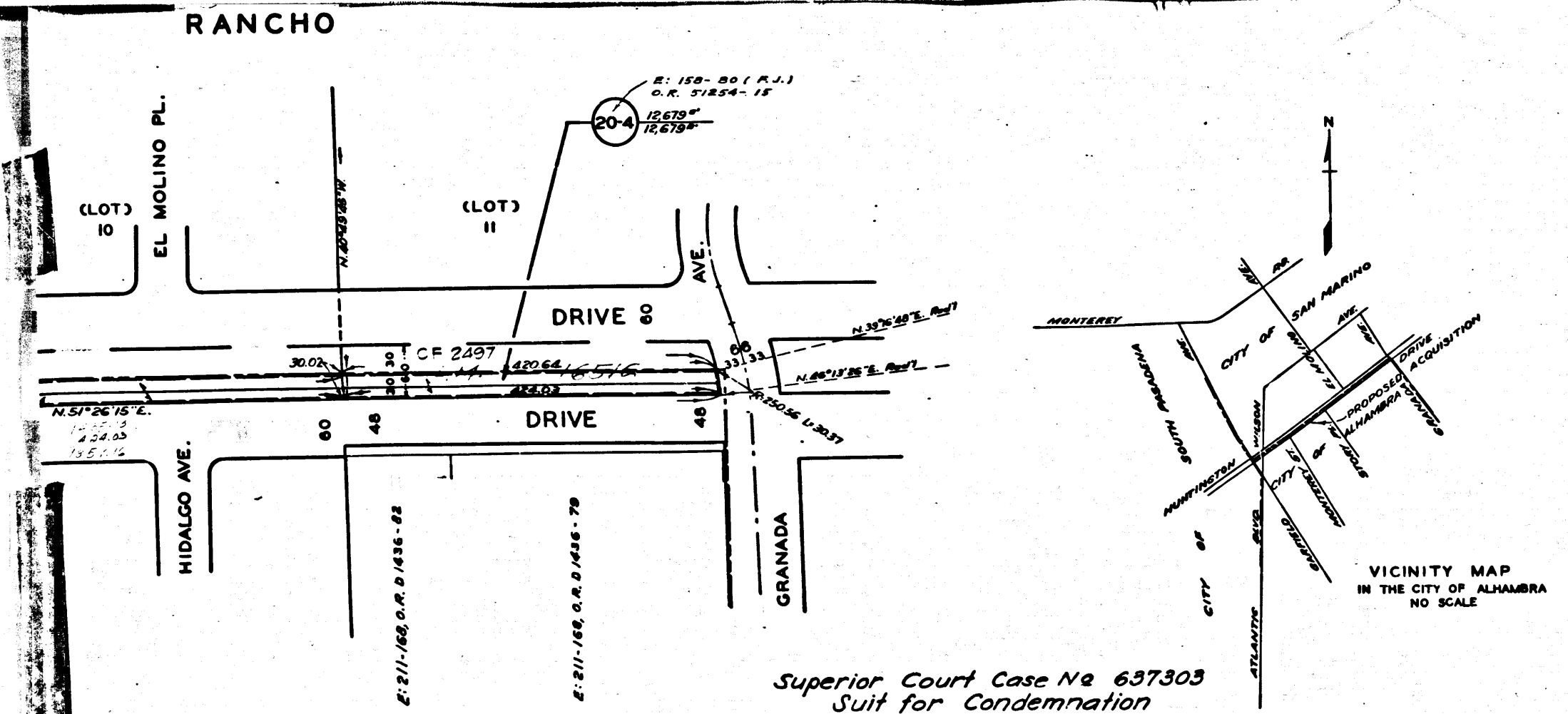

Superior Court Case No 657303  
 Suit for Condemnation  
 Filed December 8, 1954  
 County of Los Angeles, Pltff.  
 VS  
 L.C. Faus, et al, Deft.  
 FOR CURRENT STATUS  
 SEE INDIVIDUAL PARCELS

C.F. 2435 -