

Superior Court Case No. 636566  
 Suit for Condemnation  
 Filed Nov. 19, 1954  
 County of Los Angeles, Pltff.  
 VS  
 Frances Power, et al, Defendants  
 FOR CURRENT STATUS  
 SEE INDIVIDUAL PARCELS

EXHIBIT "A"  
 MAP SHOWING PROPERTY TO BE ACQUIRED  
 FOR

PUBLIC PURPOSES

WILLIAM J. FOX COUNTY SURVEYOR  
 OCTOBER 1954

LEGEND

NUMBERS IN CIRCLES REPRESENT PARCELS SOUGHT TO BE ACQUIRED.  
 PORTIONS COLORED RED SHOW PARCELS SOUGHT TO BE ACQUIRED FOR PUBLIC PURPOSES.

AREAS OF PARCELS SOUGHT TO BE ACQUIRED SHOWN  
 THUS: 0000 = AREA OF PARCEL IN SQUARE FEET.  
 00000 = AREA OF HOLDING IN SQUARE FEET.

DRAWN BY	DATE	CHECKED BY	DATE	CALCULATED BY	DATE	CHECKED BY	DATE
MIKURIYA	10-54	FARMER	10-54	J. S. & Y. M.	10-54	Y. M. & R. F.	10-54
REFERENCES				REVISIONS			
ALIGNMENT: C.S.B-2314							
TOPOGRAPHY: NOT SHOWN							
J.N. 002130							
INDEX MAP 9(D-3)				ASSESSOR BOOK 246			
CIVIC CENTER - UNITS (51) & (52)				ONE SHEET			

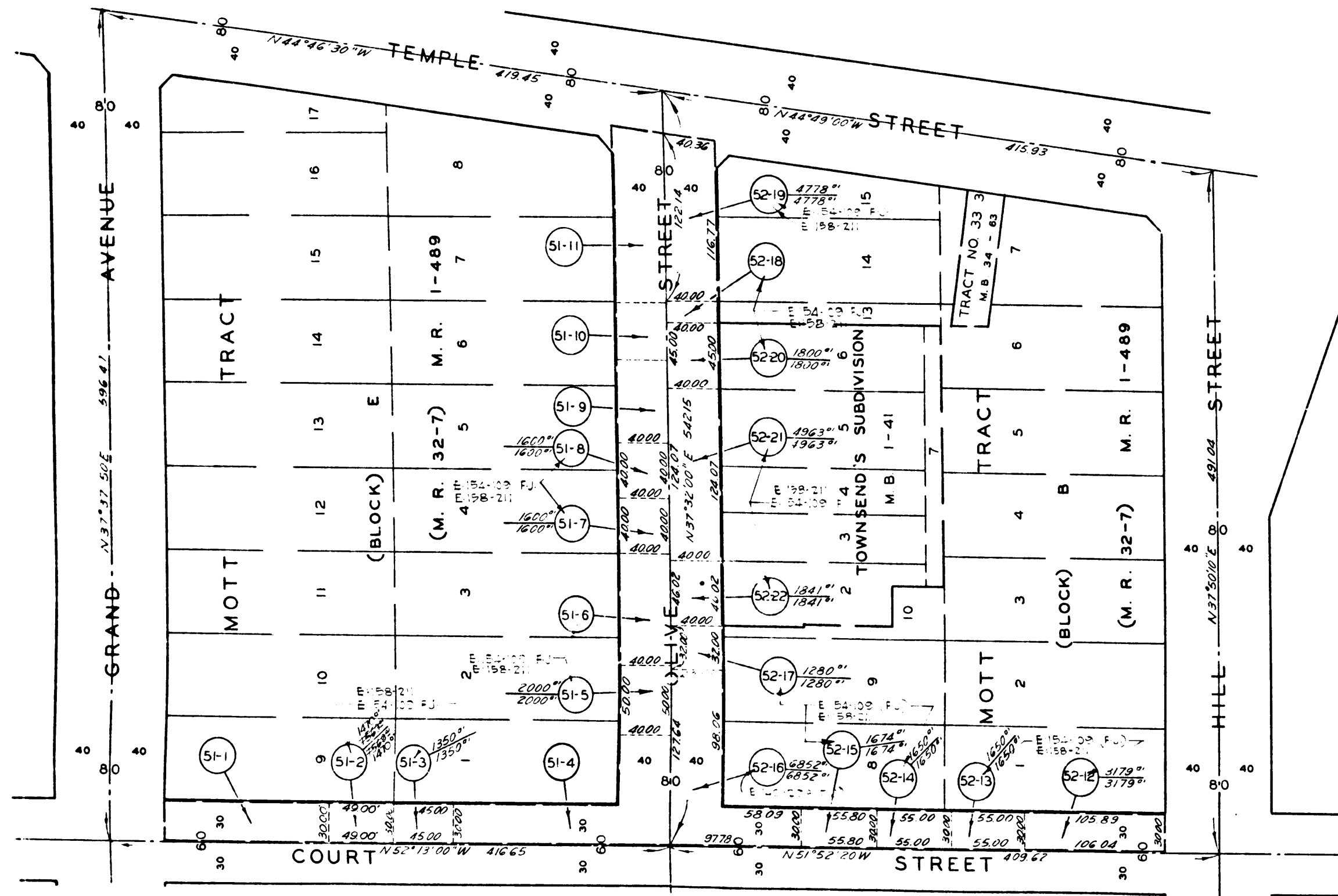
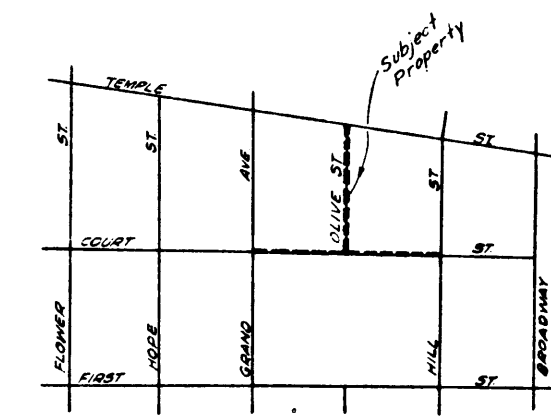
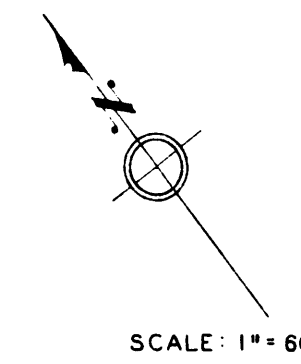

C.F. 2448 -