

Superior Court Case No. 659173
 Suit for Condemnation
 Filed April 18, 1956
 County of Los Angeles, Plaintiff
 VS
 Carol W.C. Lorbeer, et al, Defts.
 FOR CURRENT STATUS
 SEE INDIVIDUAL PARCELS

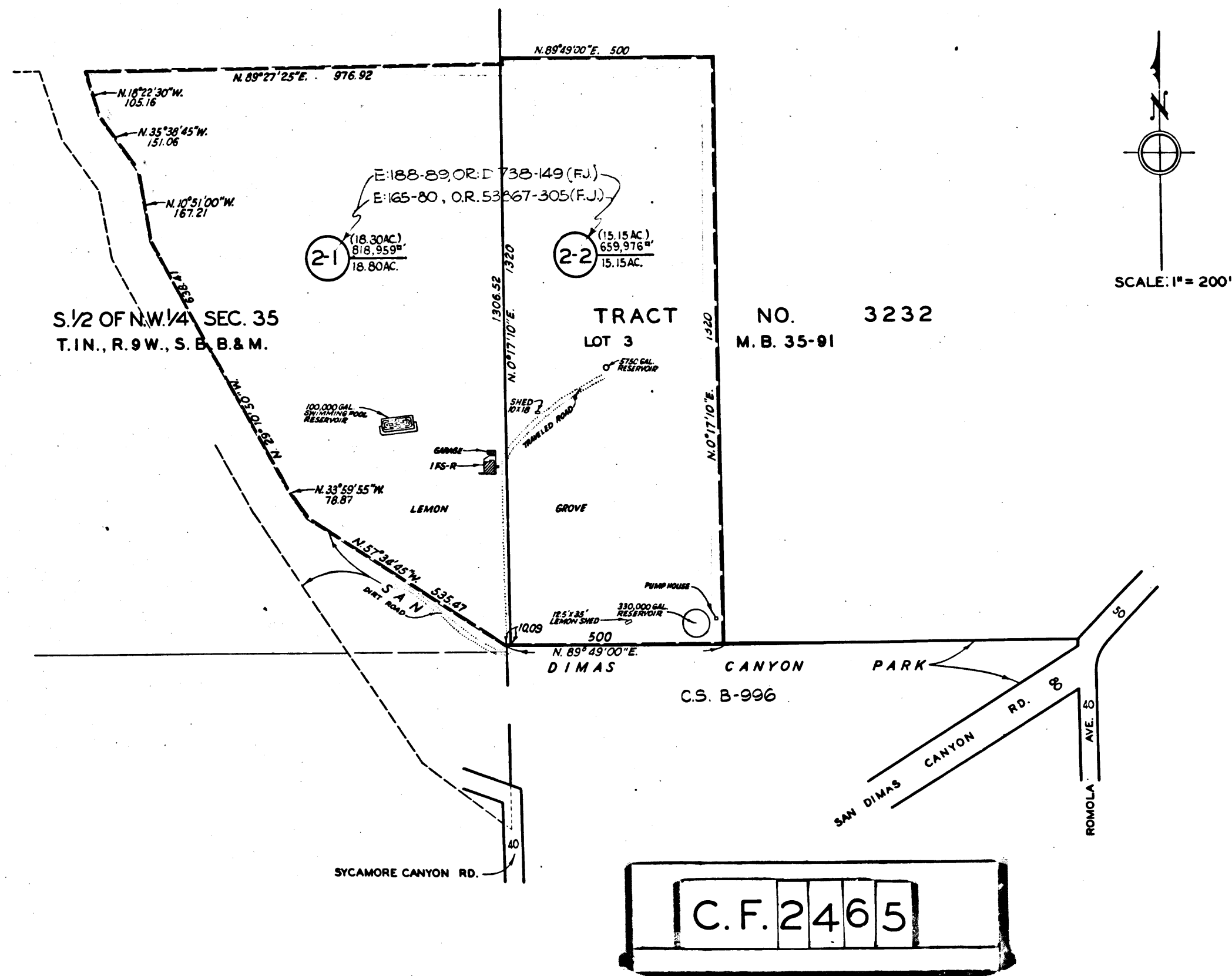

C.F. 2465

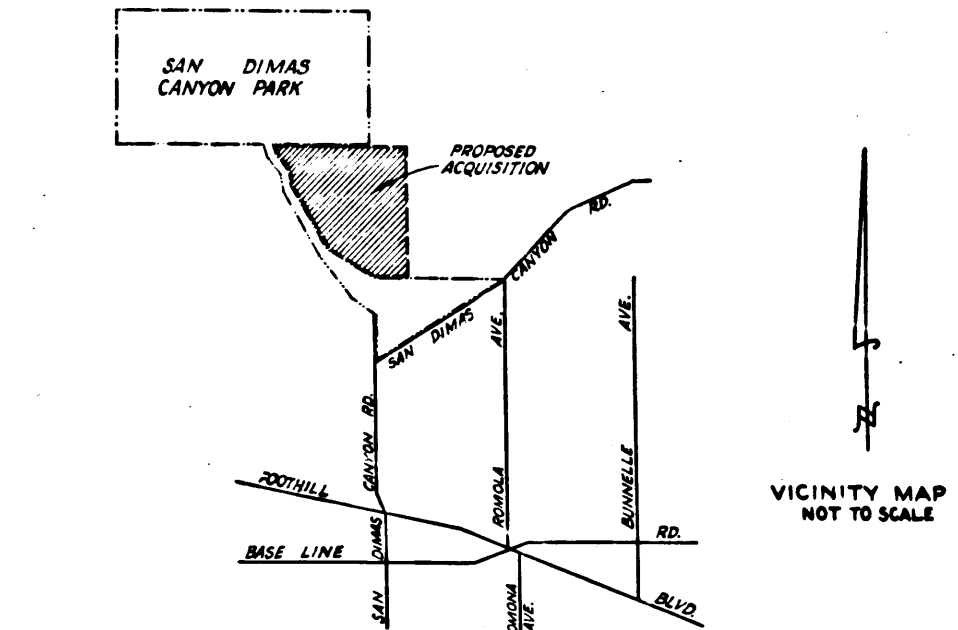

EXHIBIT "A"
 MAP SHOWING PROPERTY SOUGHT TO BE ACQUIRED
 FOR
 PUBLIC PURPOSES

JOHN A. LAMBIE, COUNTY ENGINEER MARCH, 1956
 LEGEND

NUMBERS IN CIRCLES REPRESENT PARCELS SOUGHT TO BE ACQUIRED.
 BOUNDARIES OF PARCELS SHOWN OUTLINED IN RED.

AREAS SHOWN THUS: 0000 = AREA OF PARCEL IN SQUARE FEET
 00000 = AREA OF HOLDING IN SQUARE FEET OR ACRES

DRAWN BY	DATE	CHECKED BY	DATE	CALCULATED BY	DATE	CHECKED BY	DATE
WIMMER	3-56	FARMER	3-56	WIMMER	10-55	THOMPSON	10-55

ALIGNMENT: C.S. 8011
 TOPOGRAPHY: APPRAISERS NOTES
 INDEX MAP: 4R (D-2)
 ASSESSOR BOOK: 813-2

REVISIONS:
 JOB NO. 0054.00

SAN DIMAS CANYON PARK (2)
 ONE SHEET

I.M. 48 (D-2)