

Superior Court Case No. 698173  
 Suit for Condemnation  
 Filed March 27, 1958  
 County of Los Angeles, Plaintiff  
 VS  
 Joan F. Martin, et al, Defendants

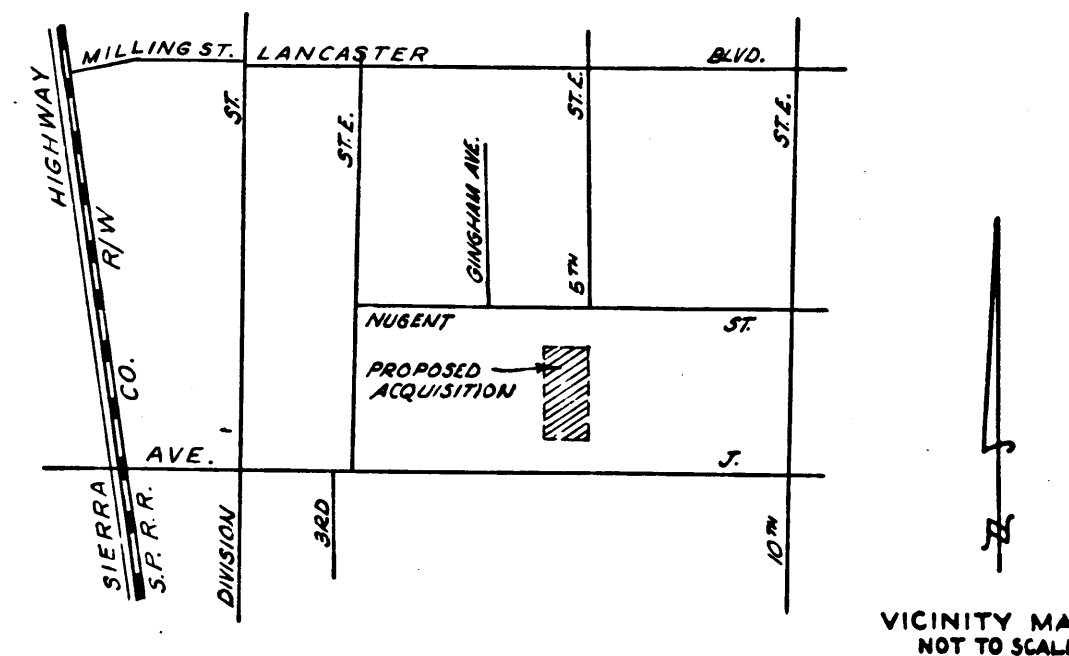
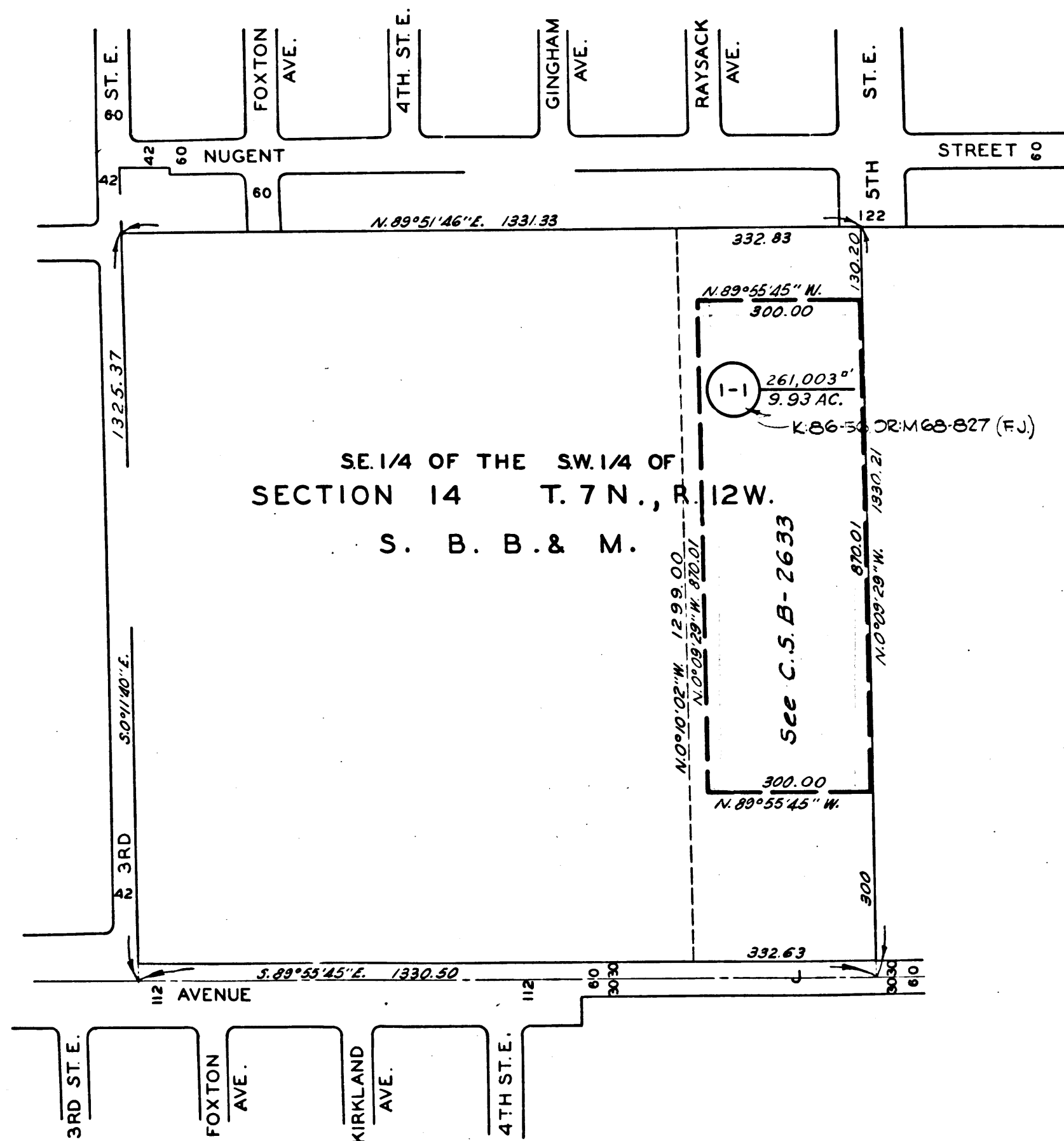
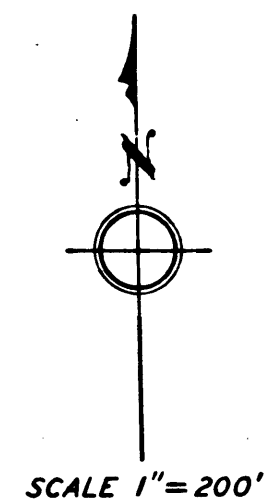

EXHIBIT "A"  
 MAP SHOWING PROPERTY SOUGHT TO BE ACQUIRED  
 FOR  
**PUBLIC PURPOSES**

JOHN A. LAMBIE, COUNTY ENGINEER. DECEMBER, 1957  
**LEGEND**  
 NUMBERS IN CIRCLES REPRESENT PARCELS SOUGHT TO BE ACQUIRED.  
 PARCELS FOR PROPOSED PUBLIC PURPOSES OUTLINED IN RED.

AREAS SHOWN THUS: 0000 = AREA OF PARCEL IN SQUARE FEET  
 00000 = AREA OF HOLDING IN SQUARE FEET OR ACRES

DRAWN BY	DATE	CHECKED BY	DATE	CALCULATED BY	DATE	CHECKED BY	DATE
T. WONG	12-57	S. RUSH	12-57	BENNETT	12-57	S. RUSH	12-57
ALIGNMENT: M.B. 525-22-23				REVISIONS:			
TOPOGRAPHY: NOT SHOWN							
INDEX MAP: 70(A-5)							
ASSESSOR BOOK: 1087				JOB NO. 0054.00			
<i>Final File</i> → <b>EAST-LANCASTER PARK</b> ① ONE SHEET							

Name changed to EL DORADO PARK per B's. order dated 6-16-59

C.F. 2480-