

Superior Court Case No. 694567
 Suit for Condemnation
 Filed Jan 29, 1958
 County of Los Angeles, Plaintiff
 VS
 Marjorie W. Adams, et al. Defts.
 SEE INDIVIDUAL PARCELS FOR
 FINAL JUDGMENTS AND DEEDS

SUPERIOR COURT CASE NO. 789022
 SUIT FOR CONDEMNATION
 FILED FEB. 6, 1962
 COUNTY OF LOS ANGELES, PLAINTIFF
 VS
 B.F.S. MUTUAL WATER CO., ET AL., DEFTS.
 SEE INDIVIDUAL PARCELS FOR
 FINAL JUDGMENTS AND DEEDS

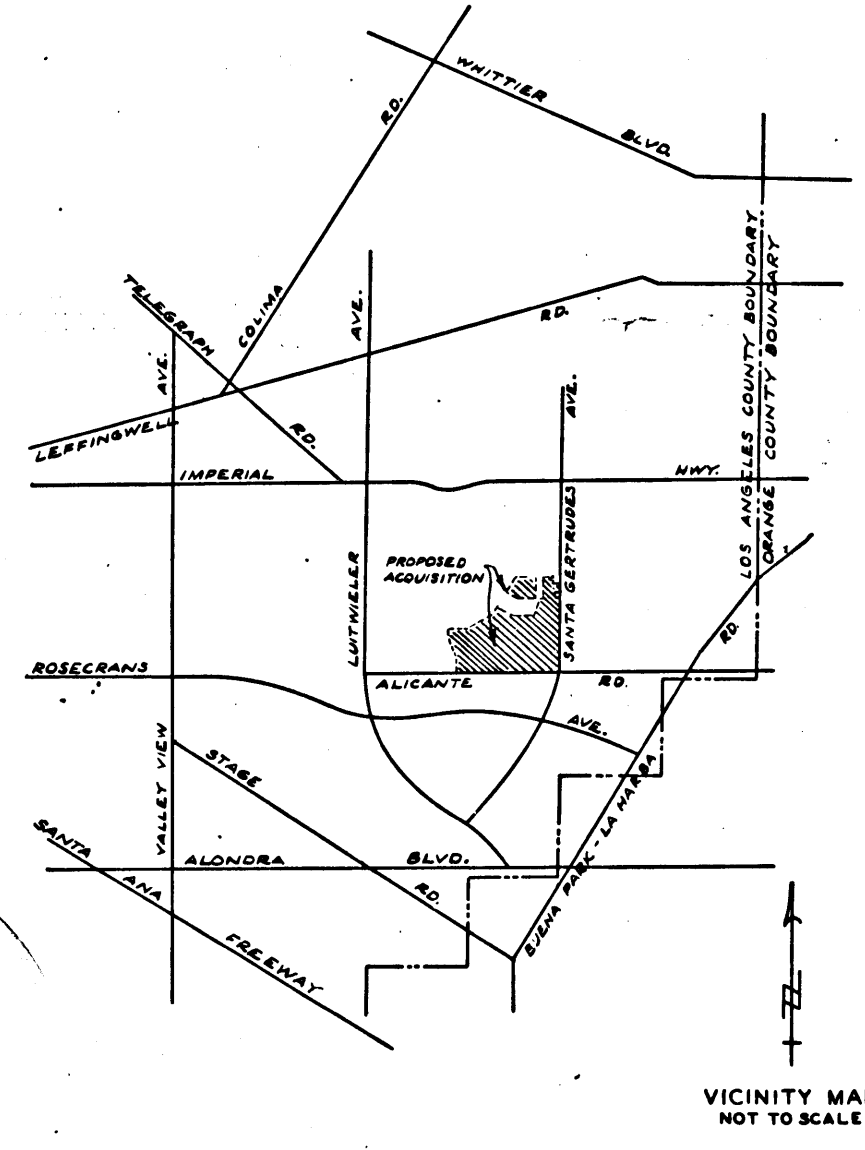

EXHIBIT "A"
 MAP SHOWING PROPERTY SOUGHT TO BE ACQUIRED
 FOR

PUBLIC PURPOSES

JOHN A. LAMBIE, COUNTY ENGINEER AUGUSTE, 1957
 NUMBERS IN CIRCLES REPRESENT PARCELS SOUGHT TO BE ACQUIRED.
 RED BORDER DENOTES BOUNDARY OF PARCELS SOUGHT TO BE ACQUIRED.

LA MIRADA PARK
 GOLF COURSE SECTION
 SEE C.S. B-2643

AREAS SHOWN THUS: 0000 = AREA OF PARCEL IN SQUARE FEET.
 00000 = AREA OF HOLDING IN SQUARE FEET OR ACRES.

DRAWN BY	DATE	CHECKED BY	DATE	CALCULATED BY	DATE	CHECKED BY	DATE
FARMER	8-57	ANDERSEN	8-57	FARMER	8-57	ANDERSEN	8-57

ALIGNMENT: R. S. 15-28 REVISIONS:
 TOPOGRAPHY: AS OF APRIL 1957
 INDEX MAP: 34 (C-4)
 ASSESSOR BOOK: 152 JOB NO. 0054.00

LA MIRADA PARK 1
 ONE SHEET

I. M. No 34 (C-4)

C.F. 2487 -

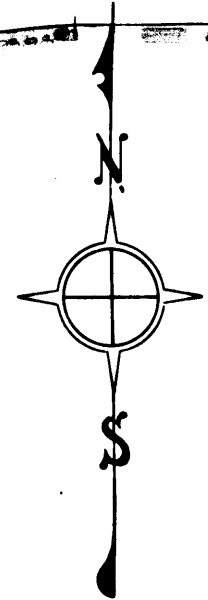

SCALE: 1" = 100'

RANCHO LOS COYOTES

P. 1-493-494 (OR 41819-141 ET SEQ)

SEC. 14, T.3 S., R.11 W.

(R. S. 15-28)
(R. S. 9-9)

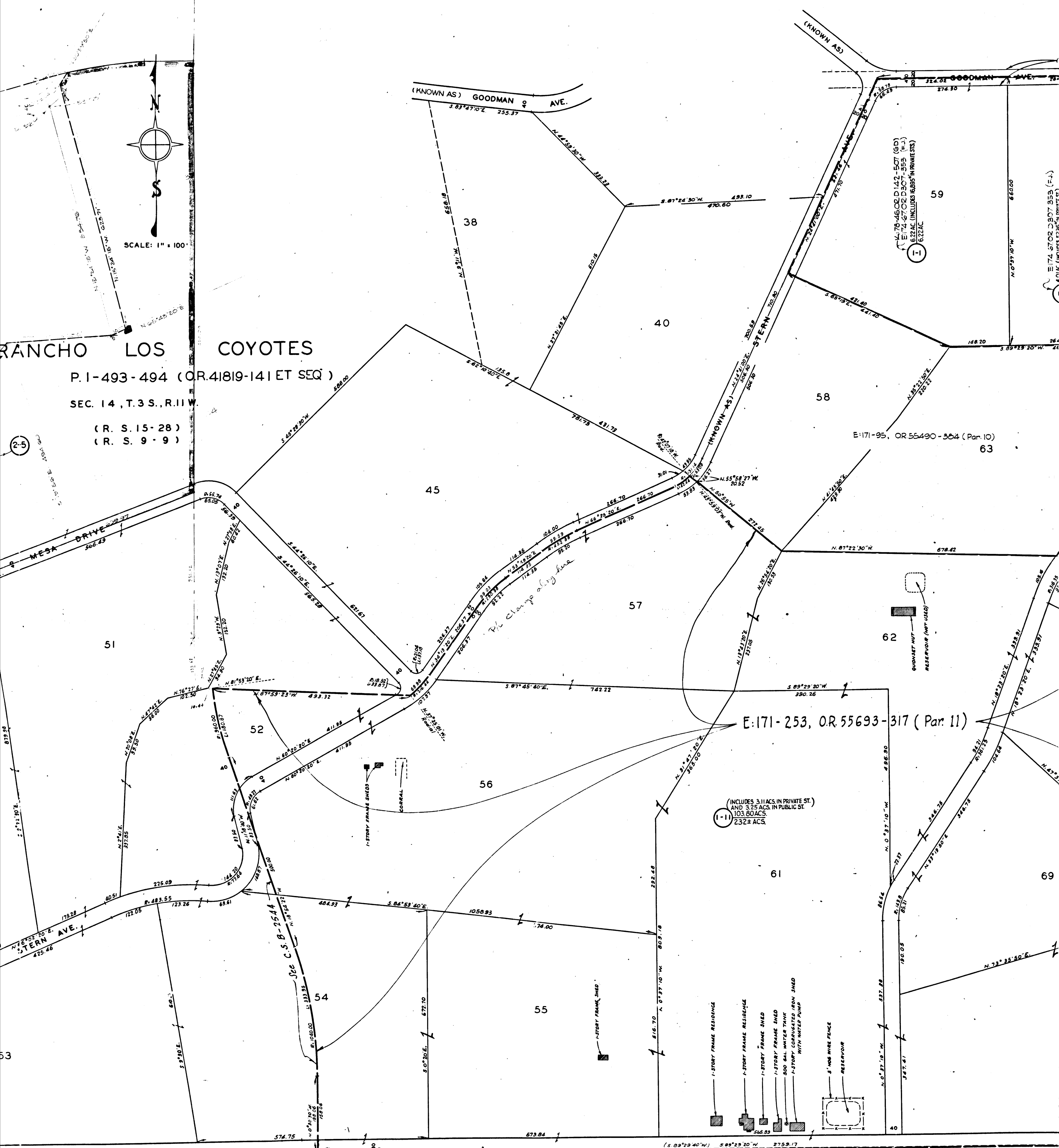

SOUTH 1/4 CORNER SECTION 14, T.3 S., R.11 W.

- 60 PASTRANA DR.
- 60 MANZANARES RD.
- 60 ADELFA DR.
- 60 LA FONDA DR.
- 64 ARANZA DR.
- 64 LA MESA DR.
- 64 MANECITA DR.

2

C.F. 2487 -

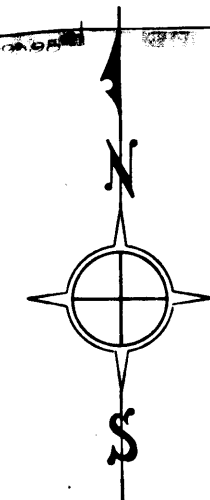
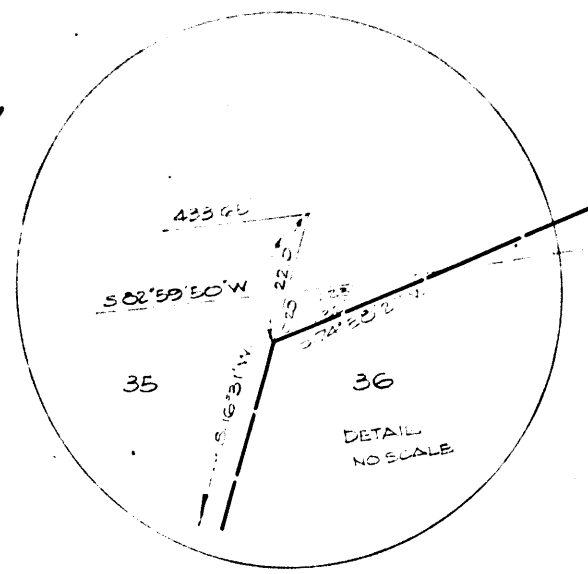

SCALE: 1" = 100'

RANCHO LOS
P. 1-493-494 (OR.
SEC. 14, T. 3 S., R. 11 W.
(R. S. 15-28)
(R. S. 9-9)

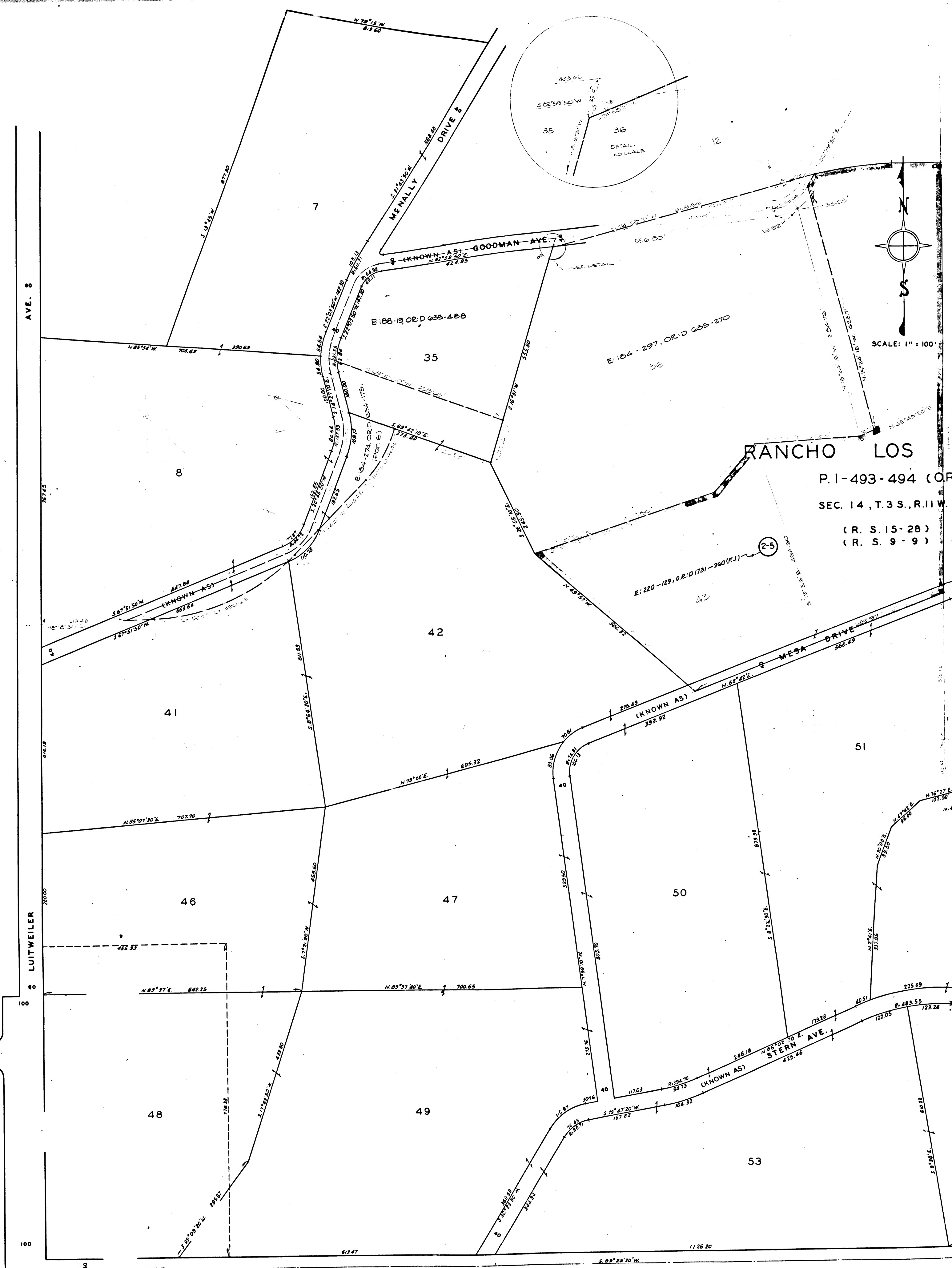

3

C.F. 2487 -