

Superior Court Case No. 707888
 Suit for Condemnation
 Filed Sept. 8, 1958
 County of Los Angeles, Plaintiff
 vs.
 Blake Franklin, et al, Defendants
 SEE INDIVIDUAL PARCELS FOR
 FINAL JUDGMENTS AND DEEDS

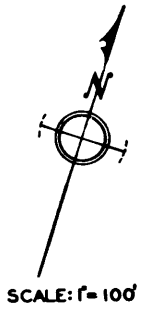

FOR EXTENT OF HOLDINGS FOR PARCELS 1, 2, 3, 9, 12 & 13
 SEE MARGINAL MAP ON SHEET 2

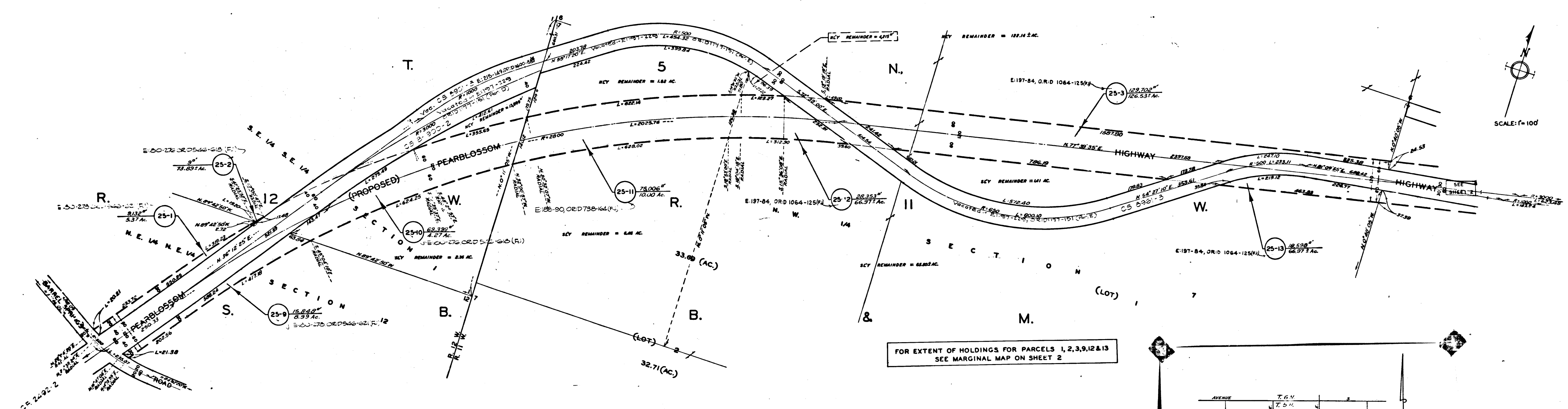
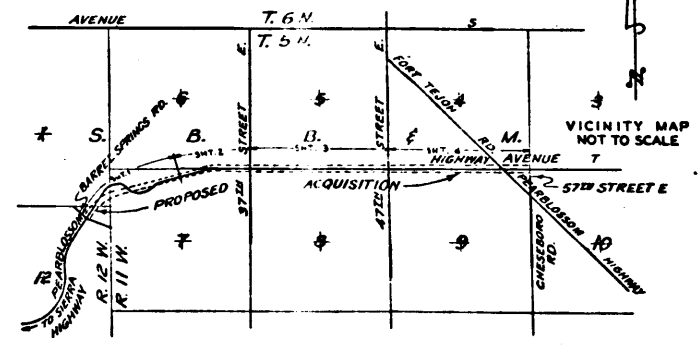

EXHIBIT "A"
 MAP SHOWING PROPERTY SOUGHT TO BE ACQUIRED
 FOR THE OPENING AND WIDENING OF
 PEARBLOSSOM HIGHWAY
 AND FOR THE WIDENING OF
 AVENUE T
 JOHN A. L'ABIE, COUNTY ENGINEER, SEPTEMBER, 1958
 LEGEND
 NUMBERS IN CIRCLES REPRESENT PARCELS SOUGHT TO BE ACQUIRED
 PARCELS FOR PROPOSED HIGHWAY SHOWN IN RED.

AREAS SHOWN THUS: 0000 = AREA OF PARCEL IN SQUARE FEET.
 00000 = AREA OF HOLDING IN SQUARE FEET OR ACRES.

DRAWN BY	DATE	CHECKED BY	DATE	CALCULATED BY	DATE	CHECKED BY	DATE
T. WOOD	8-58	VIESCAS	9-58	T. WOOD	8-58	VIESCAS	9-58

ALIGNMENT: C.S.B-1900-2 REVISIONS
 TOPOGRAPHY: APPRAISER'S SKETCH
 INDEX MAP: 4518(CO-4)
 ASSESSOR BOOK: 173 & 1420 JOB NO. 0822.83

PEARBLOSSOM HIGHWAY & AVENUE T (12)
 SHEET 4 SHEETS

C.F. 2491 | 1 - 4

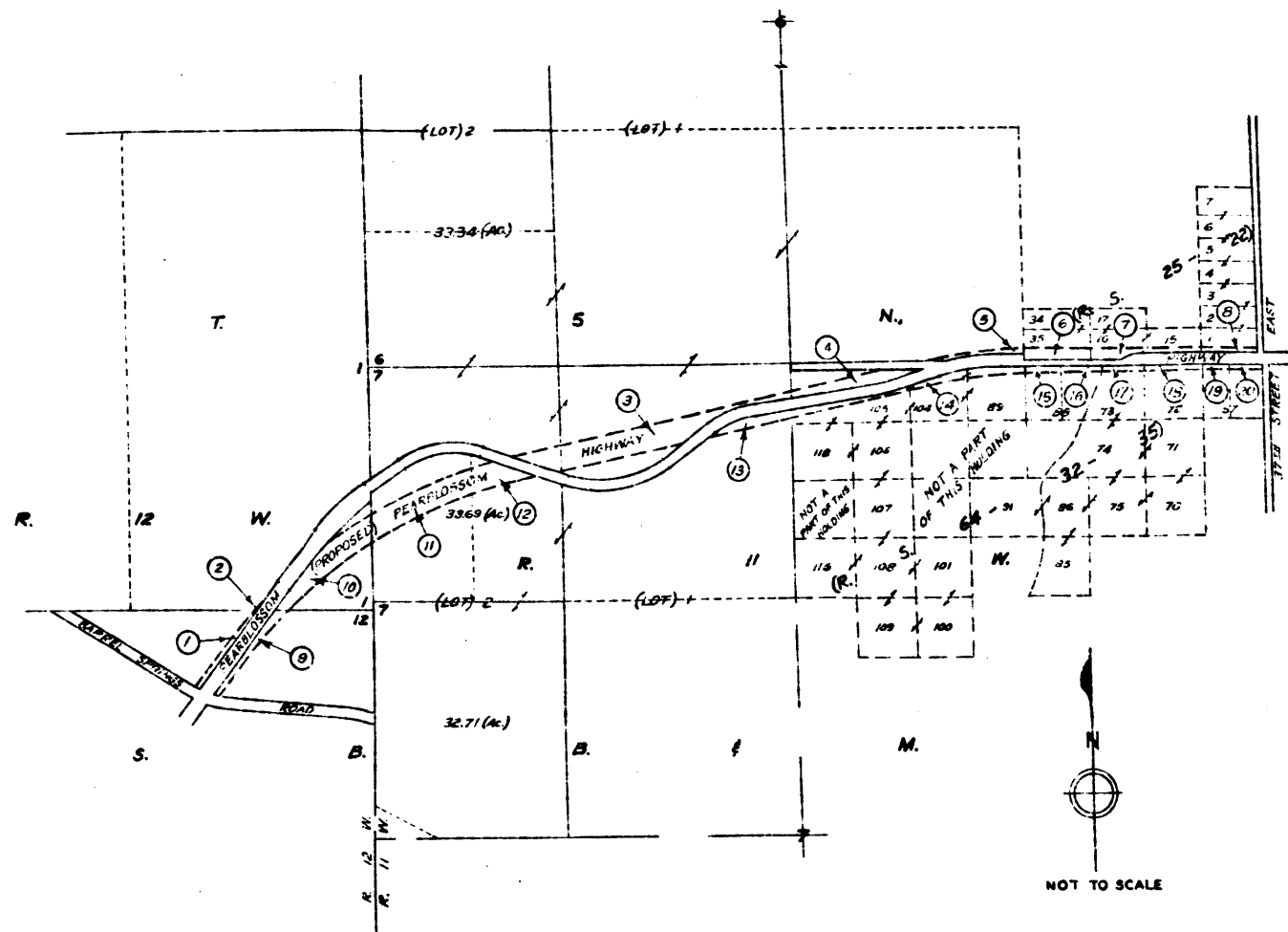

MARGINAL MAP OF HOLDINGS FOR PARCELS
1, 2, 3, 5, 8, 9, 12, 13, 14, & 17.

Superior Court Case No. 707883
 Suit for Condemnation
 Filed Sept. 8, 1958
 County of Los Angeles, Plaintiff
 vs.
 Blake Franklin, et al, Defendants
SEE INDIVIDUAL PARCELS FOR
FINAL JUDGMENTS AND DEEDS

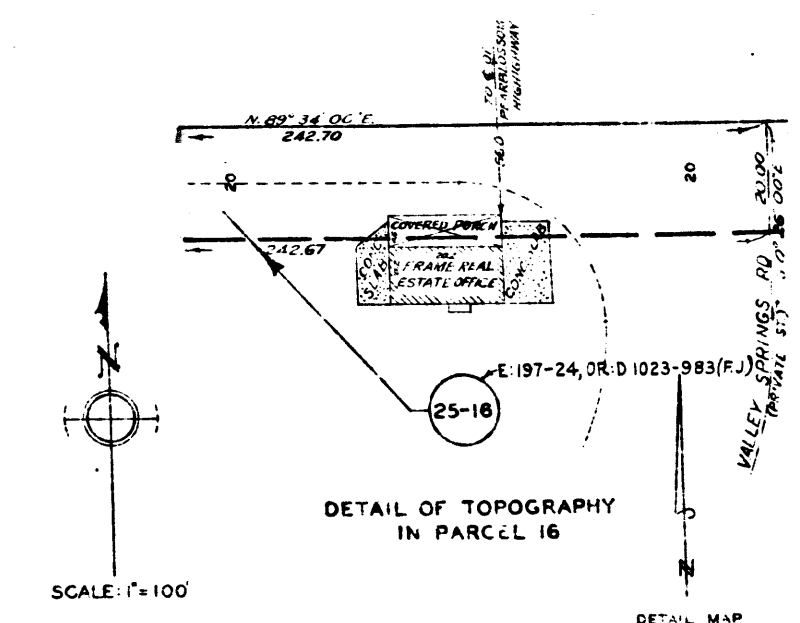
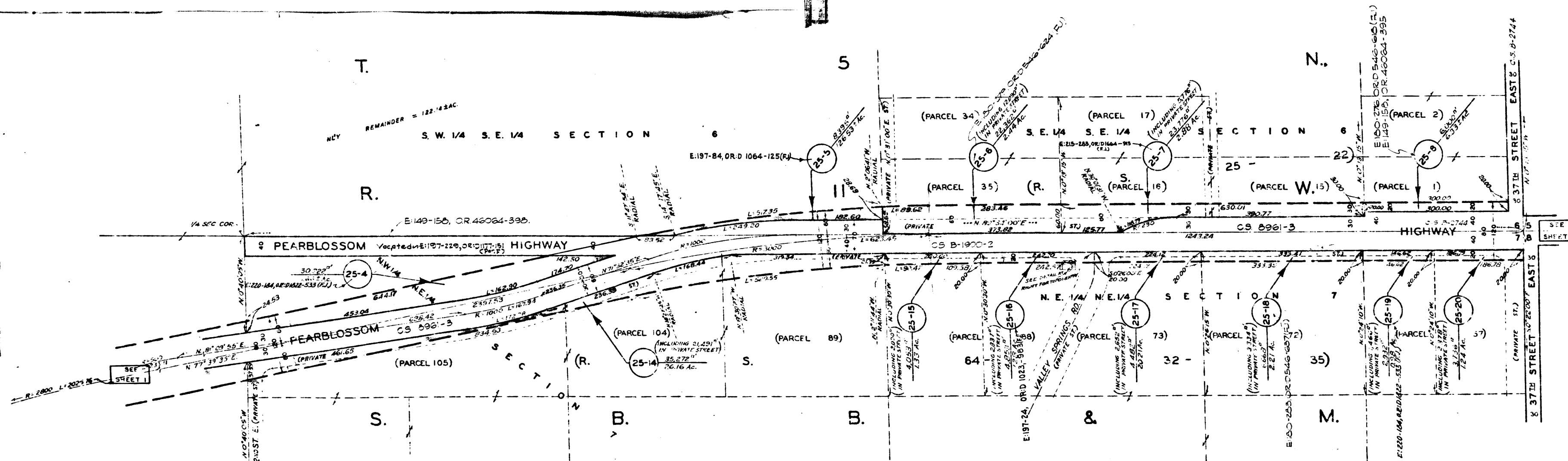

C.F. 2491 2-4

FOR EXTENT OF HOLDINGS FOR PARCELS 5, 8, 14 & 17.
 SEE MARGINAL MAP AT LEFT.

AREAS SHOWN THUS: 0000 = AREA OF PARCEL IN SQUARE FEET
 00000 = AREA OF MAPPING IN SQUARE FEET OR ACRES.

DRAWN BY	DATE	CHECKED BY	DATE	CALCULATED BY	DATE	CHECKED BY	DATE
T. WOOD	8-58	V. JESGAS	9-58	T. WOOD	8-58	V. JESGAS	9-58
ALIGNMENT: C 5 B-1900-2				REVISIONS:			
TOPOGRAPHY: AP-RAISER'S SKETCH							
INDEX MAP: 65 (S.D. 4)							
ASSESSOR BOOK: 173 & 1420				JOB NO. 092283			
PEARBLOSSOM HIGHWAY (25) & AVENUE T (12)							
SHEET 2 OF 4 SHEETS							
I.M. 65 (B, C, D-4)							

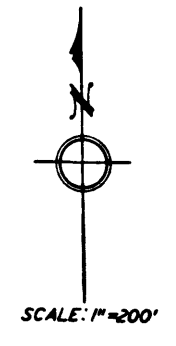
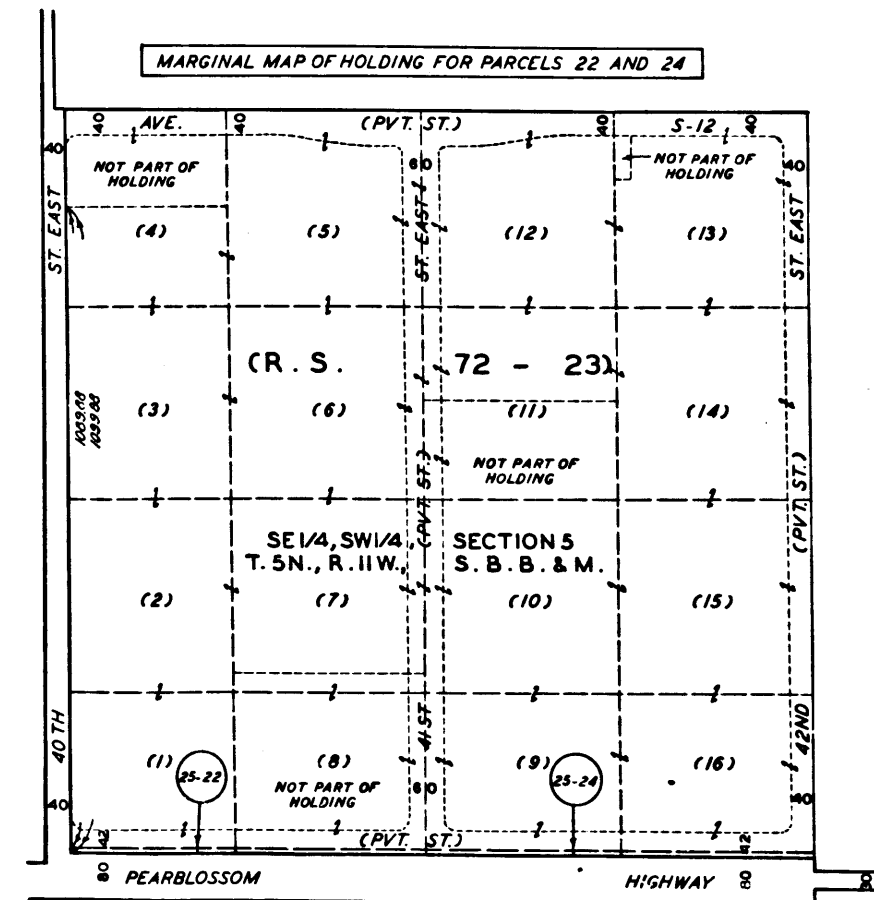
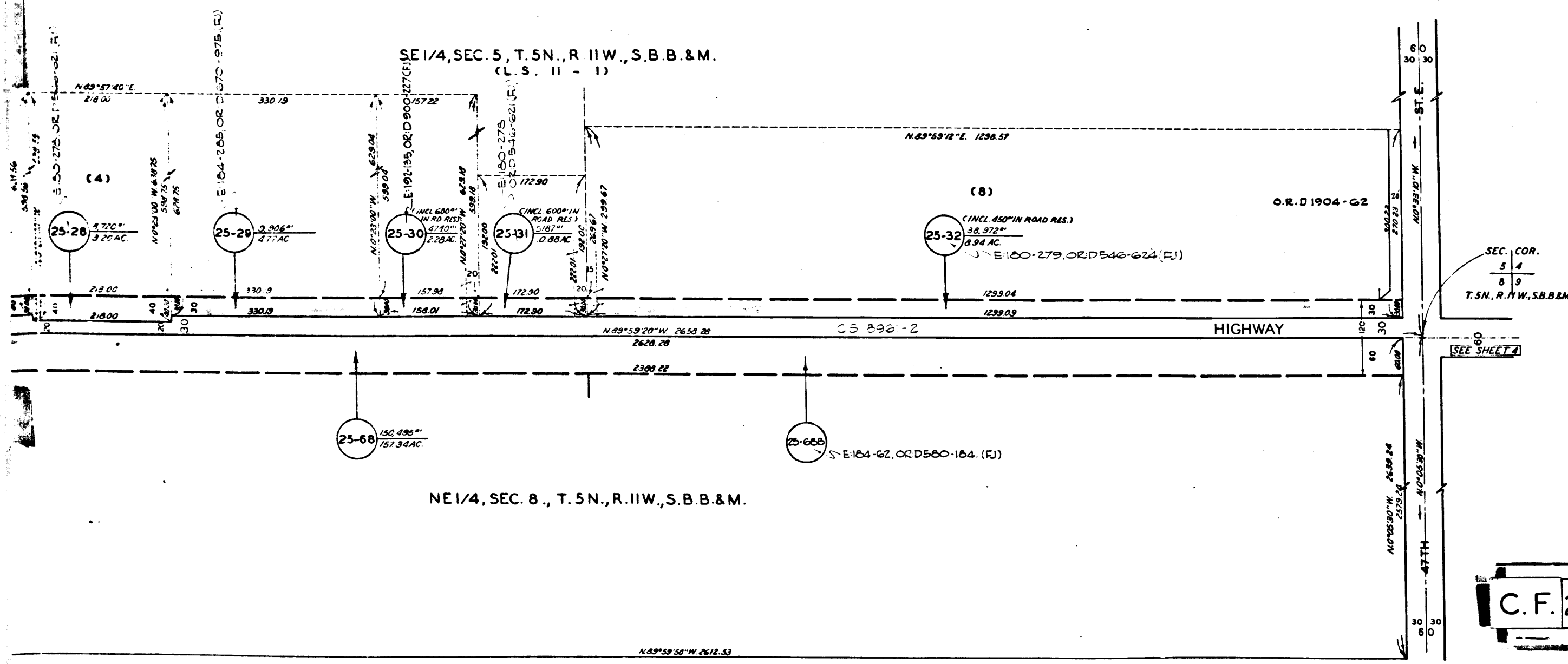
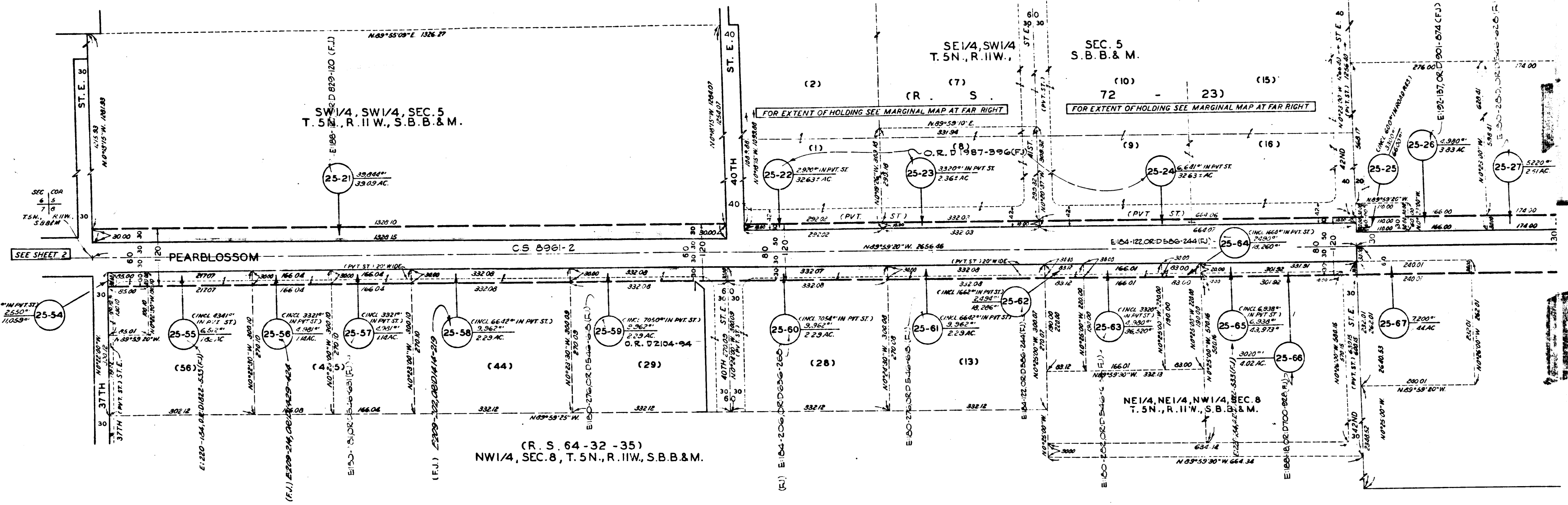

C.F. 2491 3 - 4

AREAS SHOWN THUS: 0000 = AREA OF PARCEL IN SQUARE FEET
00000 = AREA OF HOLDING IN SQUARE FEET OR ACRES

DRAWN BY	DATE	CHECKED BY	DATE	CALCULATED BY	DATE	CHECKED BY	DATE
T. WONG	8-58	DUNLAP	8-58	ANDERSEN	8-58	DUNLAP	8-58

ALIGNMENT: C.S. 8961-2 REVISIONS:
TOPOGRAPHY: APPRAISER'S SKETCHES
INDEX MAP: 85(B-4)
ASSESSOR BOOK: 173, 420 & 3050 JOB NO. 0822-83

PEARBLOSSOM HIGHWAY 25 AND AVENUE T 12
SHEET 3 OF 4 SHEETS

SEC. COR.
5
4
3
2
1

SEE SHEET J

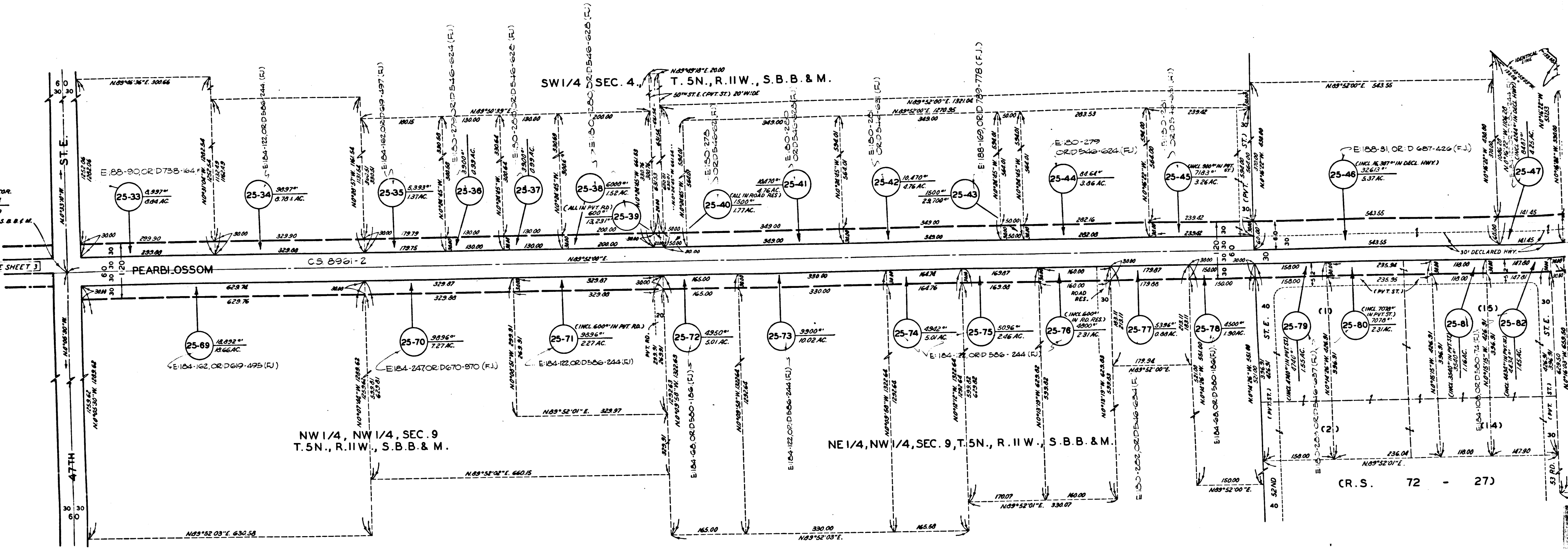

Joint for Consideration,
Filed Sept. 8, 1958
County of Los Angeles, Plaintiff
VS
Blake Franklin, et al, Defendants
S.E. INDIVIDUAL PARCELS FOR
FINAL JUDGMENTS AND DEEDS

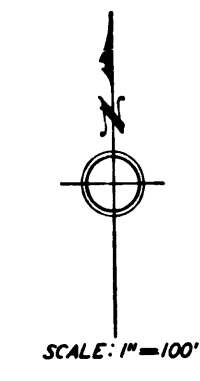
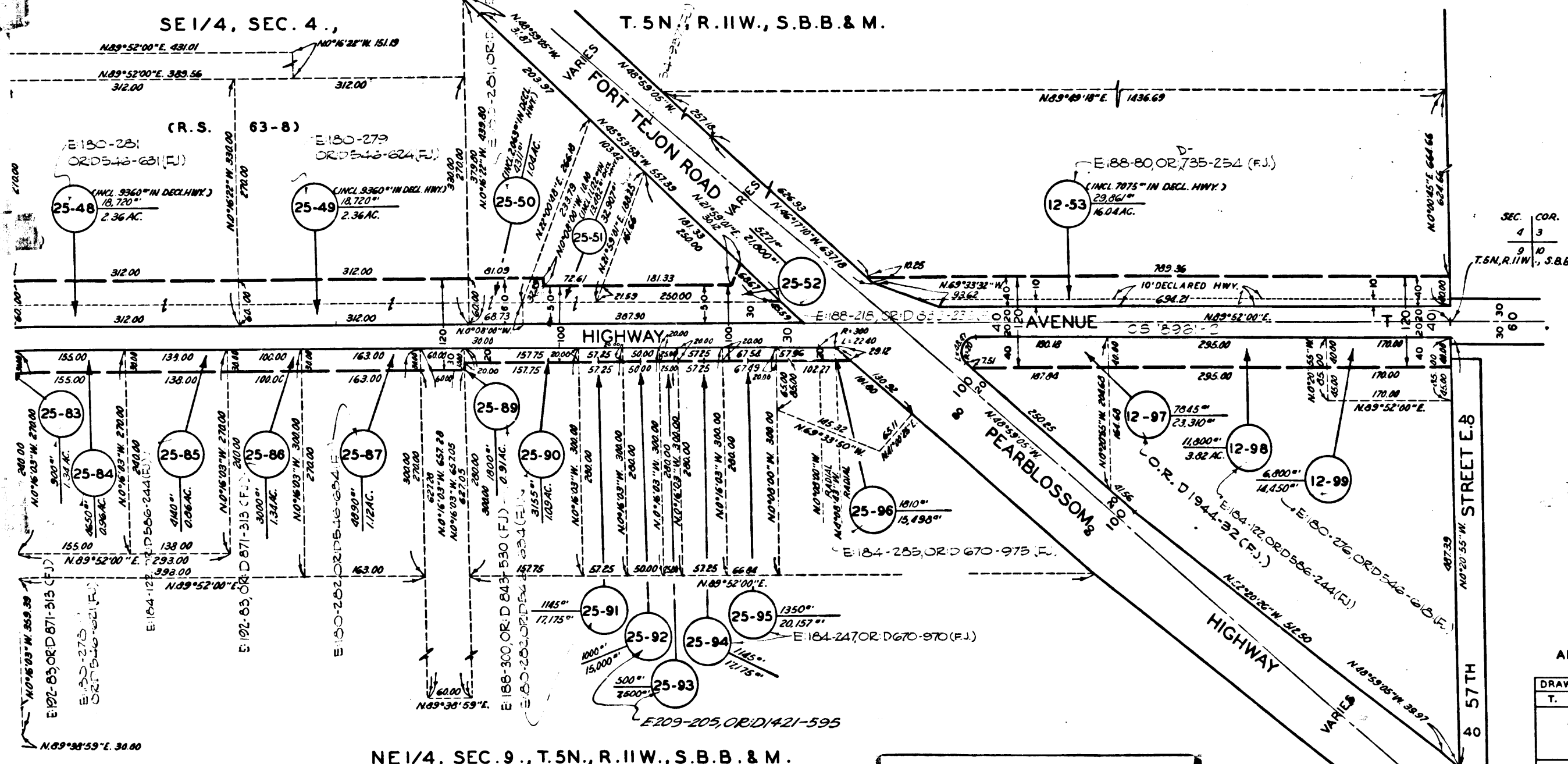

AREAS SHOWN THIS: 0000 = AREA OF PARCEL IN SQUARE FEET
00000 = AREA OF HOLDING IN SQUARE FEET OR ACRES

DRAWN BY	DATE	CHECKED BY	DATE	CALCULATED BY	DATE	CHECKED BY	DATE
T. WONG	9-58	DUNLAP	10-58	ANDERSEN	8-58	DUNLAP	9-58

ALIGNMENT: C. S. B. 8961-2 REVISIONS:
TOPOGRAPHY: APPRAISER'S SKETCHES
INDEX MAP: 65(B-4)
ASSESSOR BOOK: 173, M20 & 3050 JOB NO. 0922-83

PEARLOSSOM HIGHWAY (25) AND AVENUE T (12)
SHEET 4 OF 4 SHEETS

C.F. 2491 4-4