

Superior Court Case No. 707889
 Suit for Condemnation
 Filed Sept. 8, 1958
 L.A. County Flood Control Dist., Plaintiff
 vs
 James A. Fulcher, et al, Defendants
 SEE INDIVIDUAL PARCELS FOR
 FINAL JUDGMENTS AND DEEDS

FOR EXTENT OF HOLDING FOR PARCEL (22-1) SEE MARGINAL MAP AT LEFT OF SHEET 2

T. 5 N., R. 12 W., S. B. B. & M.

NORTHWESTERLY REMAINDER = 26.52 AC.

SOUTHEASTERLY REMAINDER = 7.07 AC.

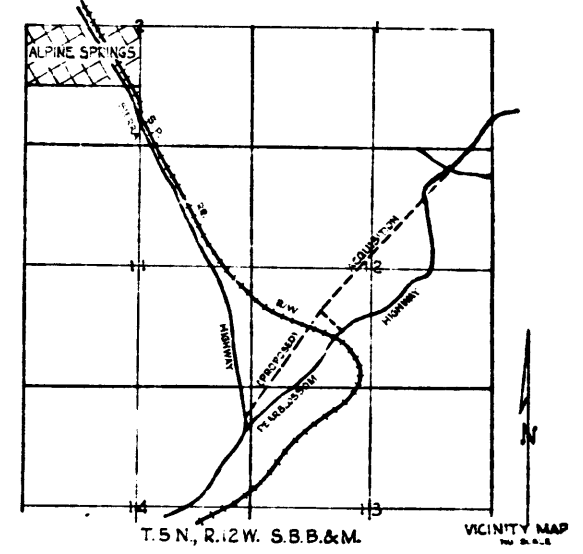
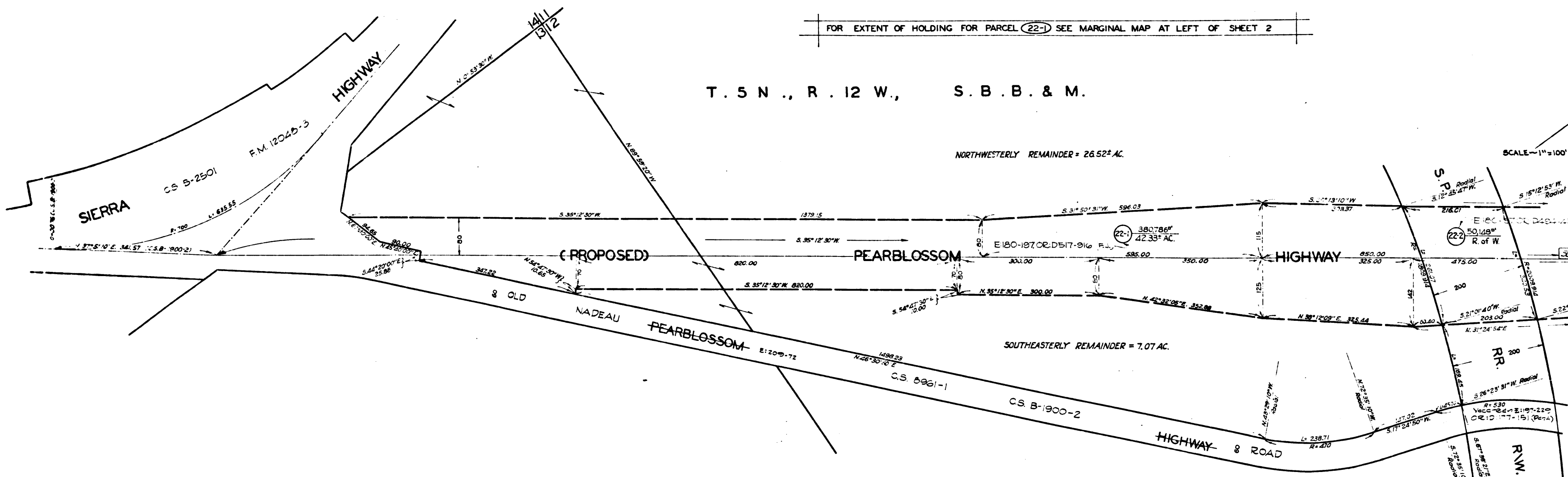

SCALE - 1" = 100'

EXHIBIT 'A'
 MAP SHOWING PROPERTY SOUGHT TO BE ACQUIRED
 FOR THE OPENING OF
PEARBLOSSOM HIGHWAY
 AND
SMALL ROAD
 JOHN A. LAMBIE, COUNTY ENGINEER. APRIL 1958
 LEGEND

NUMBERS IN CIRCLES REPRESENT PARCELS SOUGHT TO BE ACQUIRED.
 PARCELS FOR PROPOSED HIGHWAYS SHOWN IN RED.

AREAS SHOWN THIS: 3000 = AREA OF PARCEL IN SQUARE FEET.
 00000 = AREA OF HOLDING IN SQUARE FEET OR ACRES

DRAWN BY	DATE	CHECKED BY	DATE	CALCULATED BY	DATE	CHECKED BY	DATE
THOMPSON	3-58	K. A. & A. V.	4-58	THOMPSON	3-58	K. A. & A. V.	4-58
TOPOGRAPHY: NOT SHOWN							
INDEX MAP: 65 (B-4)							
ASSESSOR BOOK: 1322							
JOB NO. 2312.65							
PEARBLOSSOM HIGHWAY (22) AND SMALL ROAD (1)							
SHEET 1 OF 2 SHEETS							

I.M. 65(18-4)

C.F. 2492 1-2

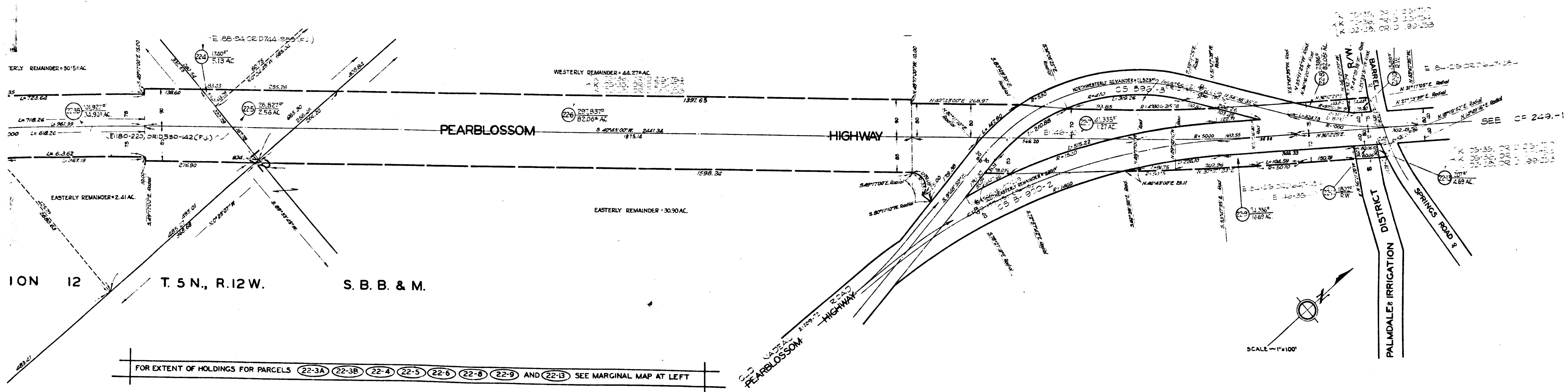
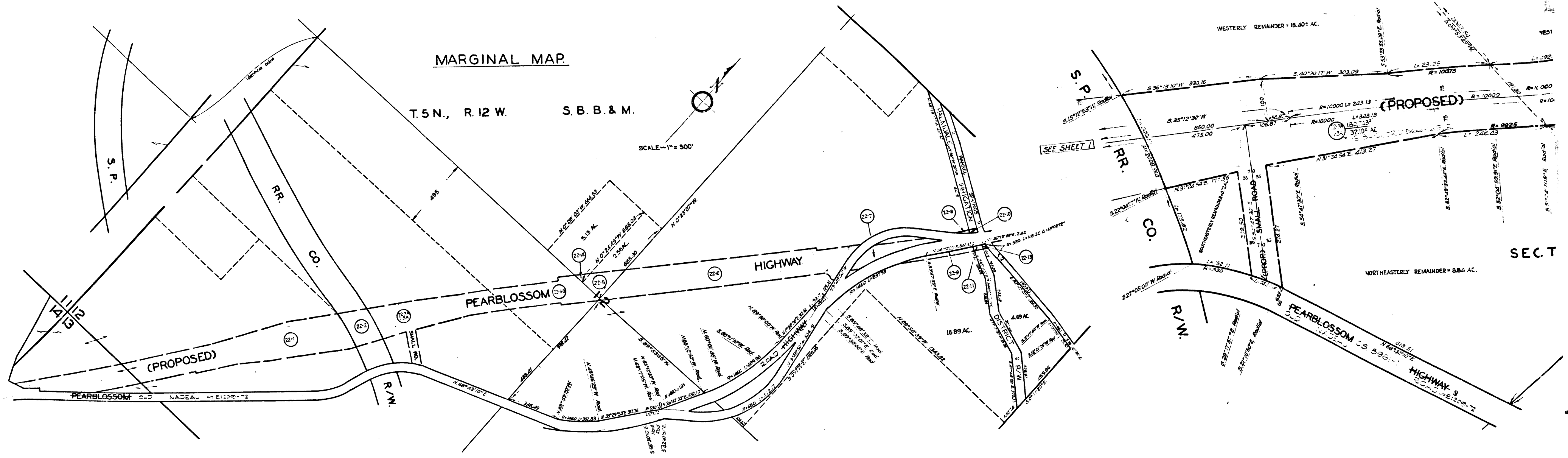

FOR EXTENT OF HOLDINGS FOR PARCELS 22-3A 22-3B 22-4 22-5 22-6 22-8 22-9 AND 22-13 SEE MARGINAL MAP AT LEFT

C.F. 2492 2-2

DRAWN BY	DATE	CHECKED BY	DATE	CALCULATED BY	DATE	CHECKED BY	DATE
THOMPSON	2-58	K.A. & A.V.	2-58	THOMPSON	2-58	K.A. & A.V.	2-58
TOPOGRAPHY: NOT SHOWN				REVISIONS			
INDEX MAP: IN 3-57				JOB NO. 0922.83			
ASSESSOR BOOK: 330				PEARBLOSSOM HIGHWAY 22 AND SMALL ROAD 1			
				SHEET 2 OF 2 SHEETS			