

Superior Court Case No. 641591
 Suit for Condemnation
 Filed March 16, 1955
 L.A. County Flood Control Dist, P.H.F.
 VS
 John D. Bicknell Baggs, et al. Defts
SEE INDIVIDUAL PARCELS FOR
FINAL JUDGMENTS AND DEEDS

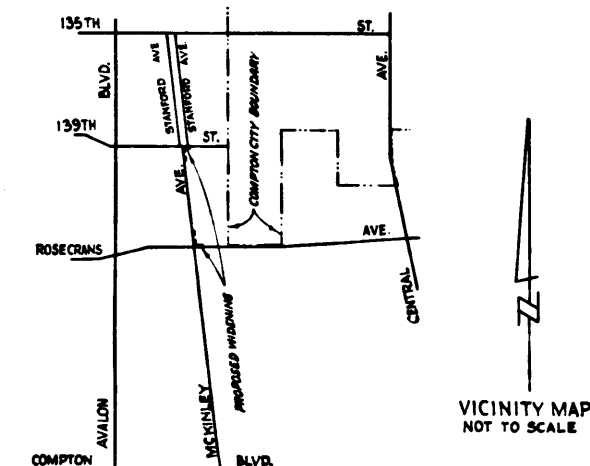
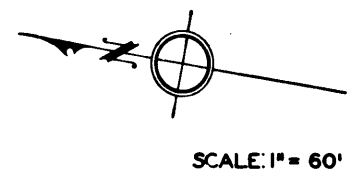
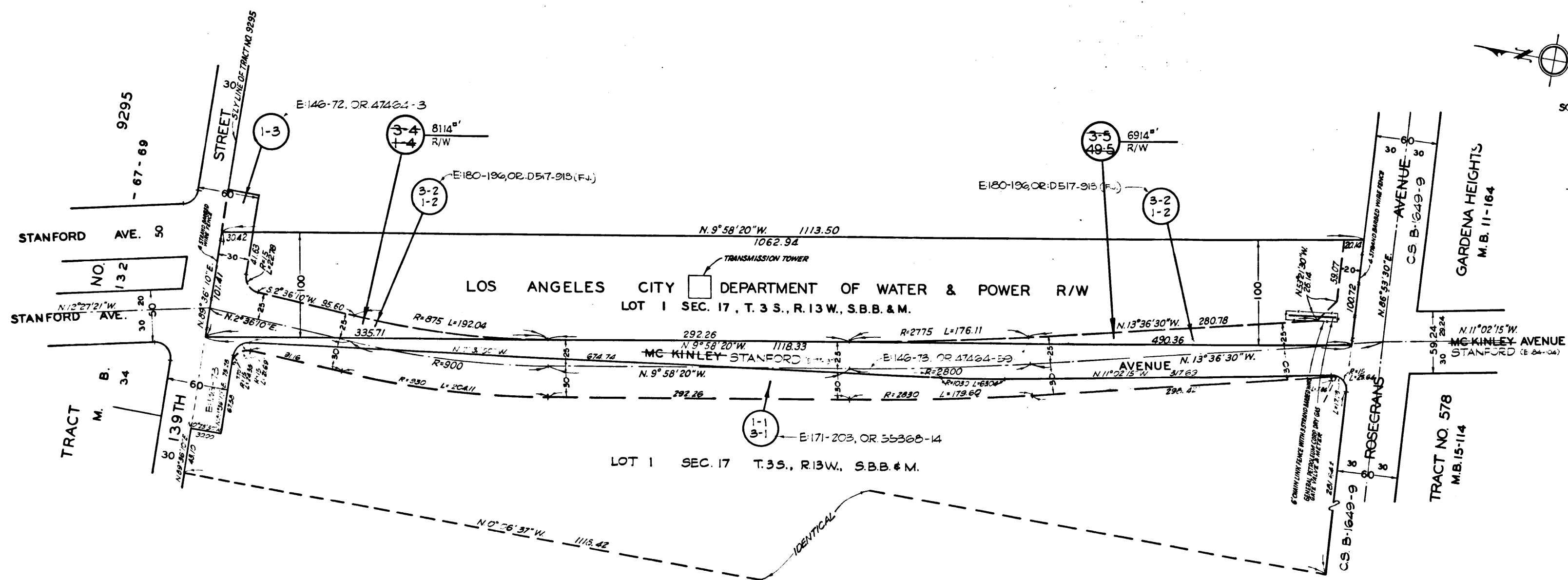

MAP SHOWING PROPERTY SOUGHT TO BE ACQUIRED FOR THE WIDENING OF
MC KINLEY AVENUE
139TH STREET
ROSECRANS AVENUE
 JOHN A. LAMBIE, COUNTY ENGINEER JANUARY, 1957
 LEGEND
 NUMBERS IN CIRCLES REPRESENT PARCELS SOUGHT TO BE ACQUIRED. PARCELS FOR PROPOSED HIGHWAY EASEMENTS SHOWN IN RED.

AREAS SHOWN THUS: 0.0000 = AREA OF PARCEL IN SQUARE FEET
 00000 = AREA OF HOLDING IN SQUARE FEET OR ACRES

DRAWN BY	DATE	CHECKED BY	DATE	CALCULATED BY	DATE	CHECKED BY	DATE
WIMMER	1-57	ANDERSEN	1-57	FARMER	10-56	WIMMER	10-56

ALIGNMENT: RD DEPT. MAP (CONSTRUCTION DIV) REVISIONS:
 TOPOGRAPHY: APPRAISER'S NOTES
 INDEX MAP: 26 (C-3)
 ASSESSOR BOOK: 1163 JOB NO. 0907.59

MC KINLEY AVENUE (3) 139TH STREET (1) & ROSECRANS AVENUE (49)
 ONE SHEET

C.F. 2493 -