

BASIS OF BEARINGS: N 89° 17' 15" W CENTER LINE OF 66' WASHINGTON STREET AS SHOWN ON G-1061

C.F. 2494 1-2

EXHIBIT "B"
SHEET 1 OF 2

PROPOSED WIDENING OF
WASHINGTON STREET
SUNSET AVENUE TO
LOS ROBLES AVENUE

PREPARED BY
Donald C. Mackay
Feb 2, 1956

U-89

SEE SHEET 1

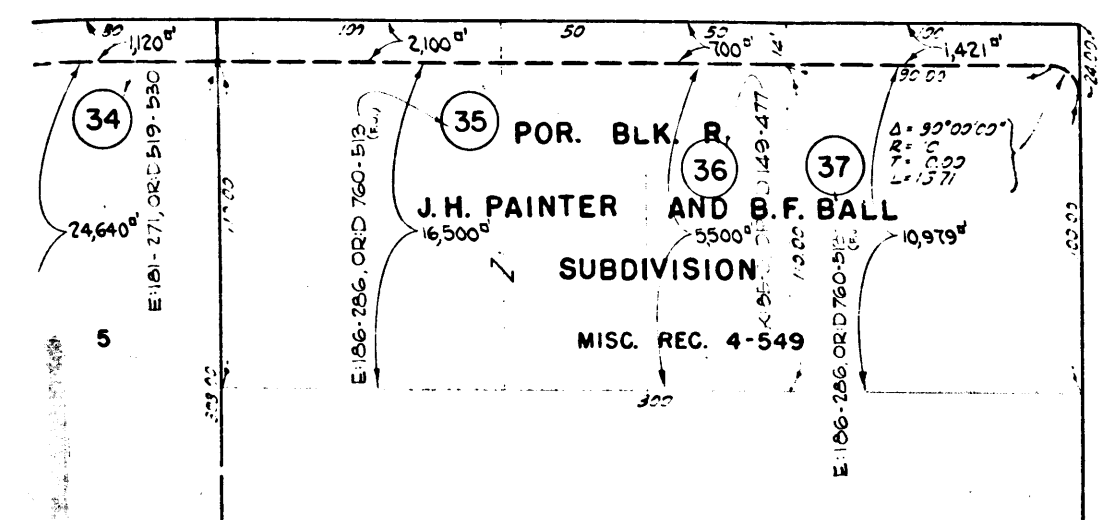
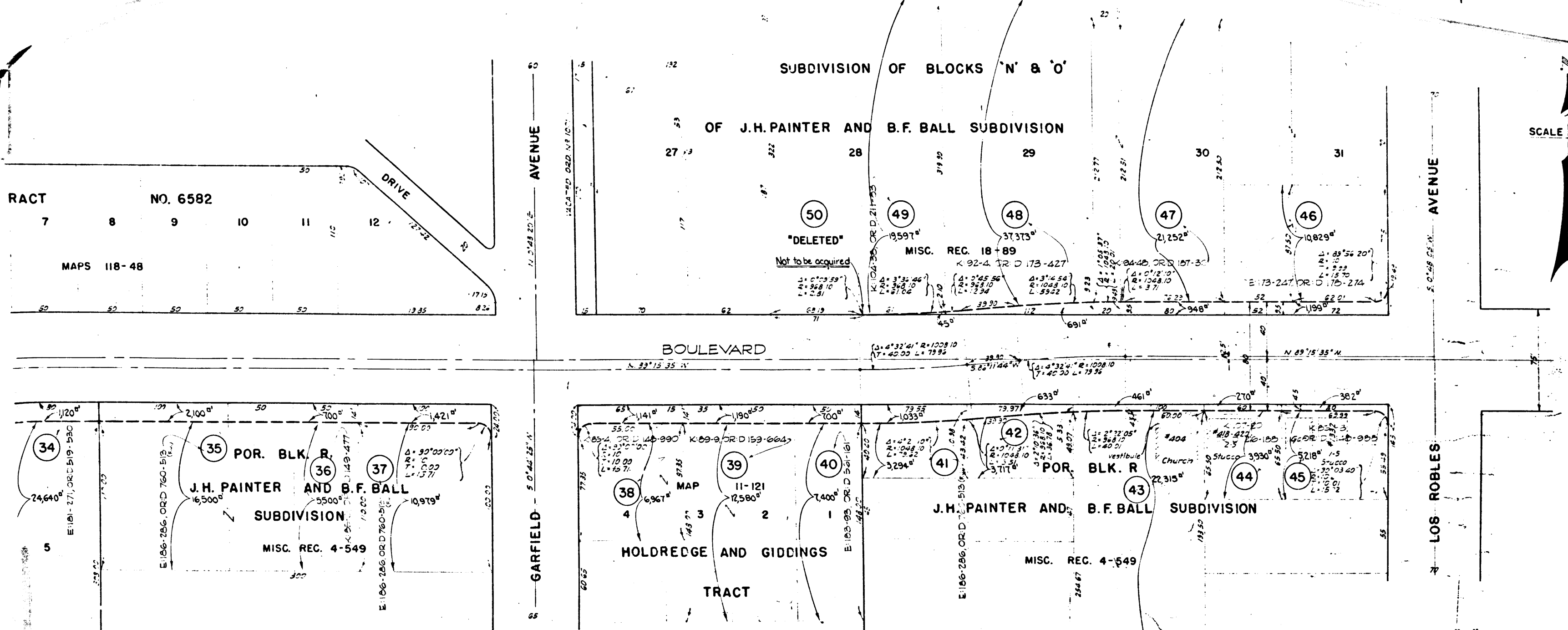
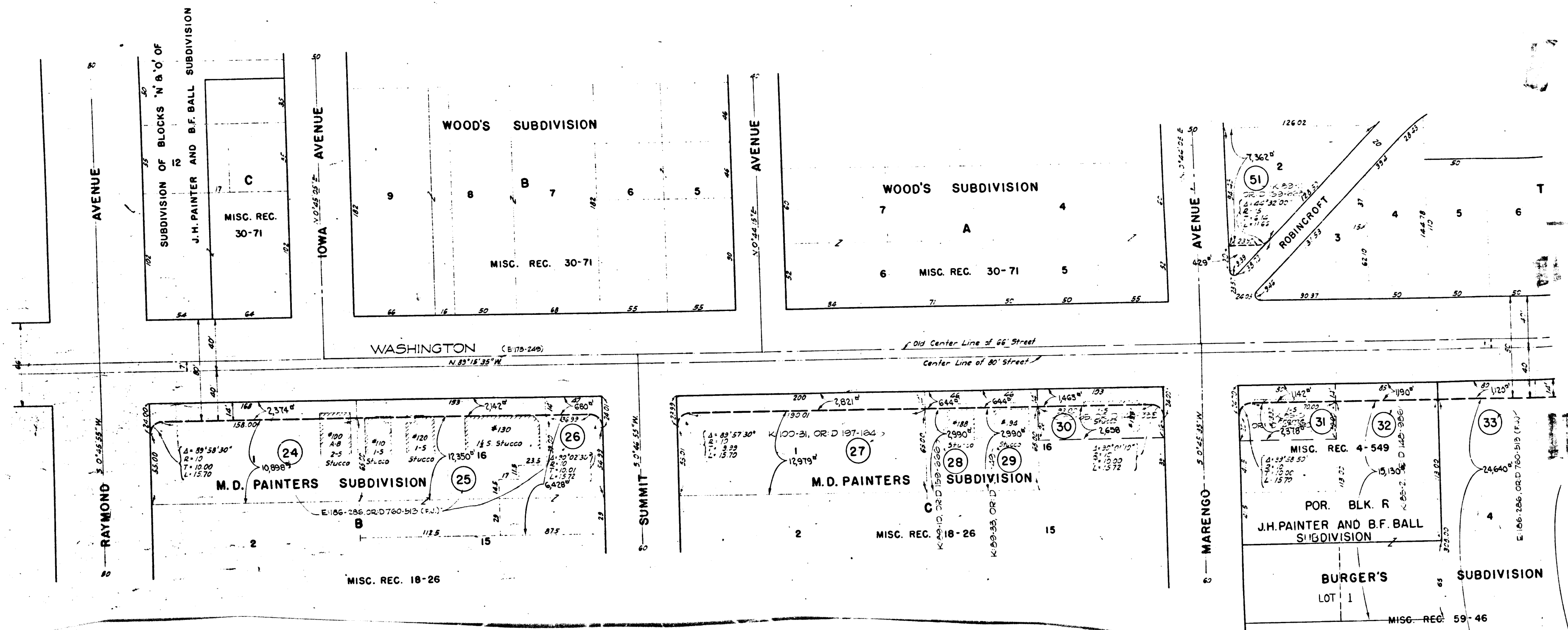

C.F. 2494 2-2

Method
PLAN
1843

Feb 7, 1956

Chas. B. MacLean

EXHIBIT "B"
SHEET 2 OF 2 SHEETS

PROPOSED WIDENING OF
WASHINGTON STREET
SUNSET AVENUE TO
LOS ROBLES AVENUE

Submitted by
Chas. B. MacLean
Feb 2, 1954

U-89

SCALE 1" = 40'

BASIS OF BEARINGS: N. 83°17'15" W. CENTER LINE OF 66' WASHINGTON STREET AS SHOWN ON G-1061