

MARGINAL MAP OF HOLDINGS

FOR EXTENT OF HOLDINGS SEE MARGINAL MAP AT LEFT.

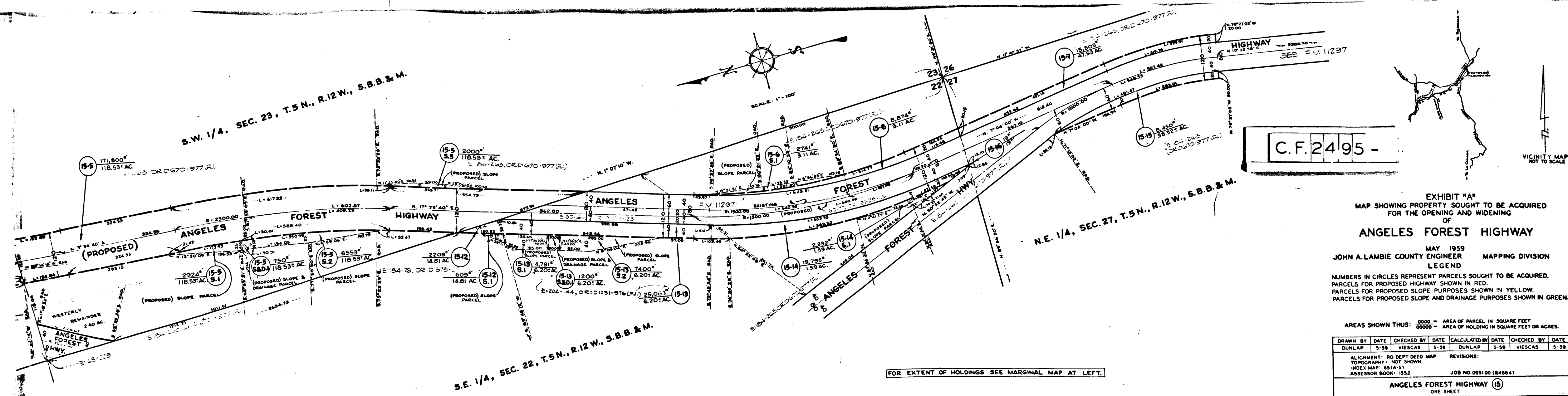

C.F. 2495 -

EXHIBIT "A"
 MAP SHOWING PROPERTY SOUGHT TO BE ACQUIRED
 FOR THE OPENING AND WIDENING
 OF
ANGELES FOREST HIGHWAY
 MAY 1959
 JOHN A. LAMBIE COUNTY ENGINEER MAPPING DIVISION
 LEGEND
 NUMBERS IN CIRCLES REPRESENT PARCELS SOUGHT TO BE ACQUIRED.
 PARCELS FOR PROPOSED HIGHWAY SHOWN IN RED.
 PARCELS FOR PROPOSED SLOPE PURPOSES SHOWN IN YELLOW.
 PARCELS FOR PROPOSED SLOPE AND DRAINAGE PURPOSES SHOWN IN GREEN.

AREAS SHOWN THUS: 00000 = AREA OF PARCEL IN SQUARE FEET.
 000000 = AREA OF HOLDING IN SQUARE FEET OR ACRES.

DRAWN BY	DATE	CHECKED BY	DATE	CALCULATED BY	DATE	CHECKED BY	DATE
DUNLAP	5-30	VIASCAS	5-30	DUNLAP	5-30	VIASCAS	5-30

ALIGNMENT: RD DEPT DEED MAP
 TOPOGRAPHY: NOT SHOWN
 INDEX MAP: 85(A-5)
 ASSESSOR BOOK: 1552

REVISIONS:
 JOB NO. 0931.00 (84884)
ANGELES FOREST HIGHWAY (15)
 ONE SHEET

FOR EXTENT OF HOLDINGS SEE MARGINAL MAP AT LEFT.