

Superior Court Case No. 716553
 Suit for Condemnation
 Filed Feb. 4, 1959
 L.A. County Flood Control Dist., Plaintiff
 VS
 Helen M. Thompson, et al, Defs
 SEE INDIVIDUAL PARCELS FOR
 FINAL JUDGMENTS AND DEEDS

RANCHO

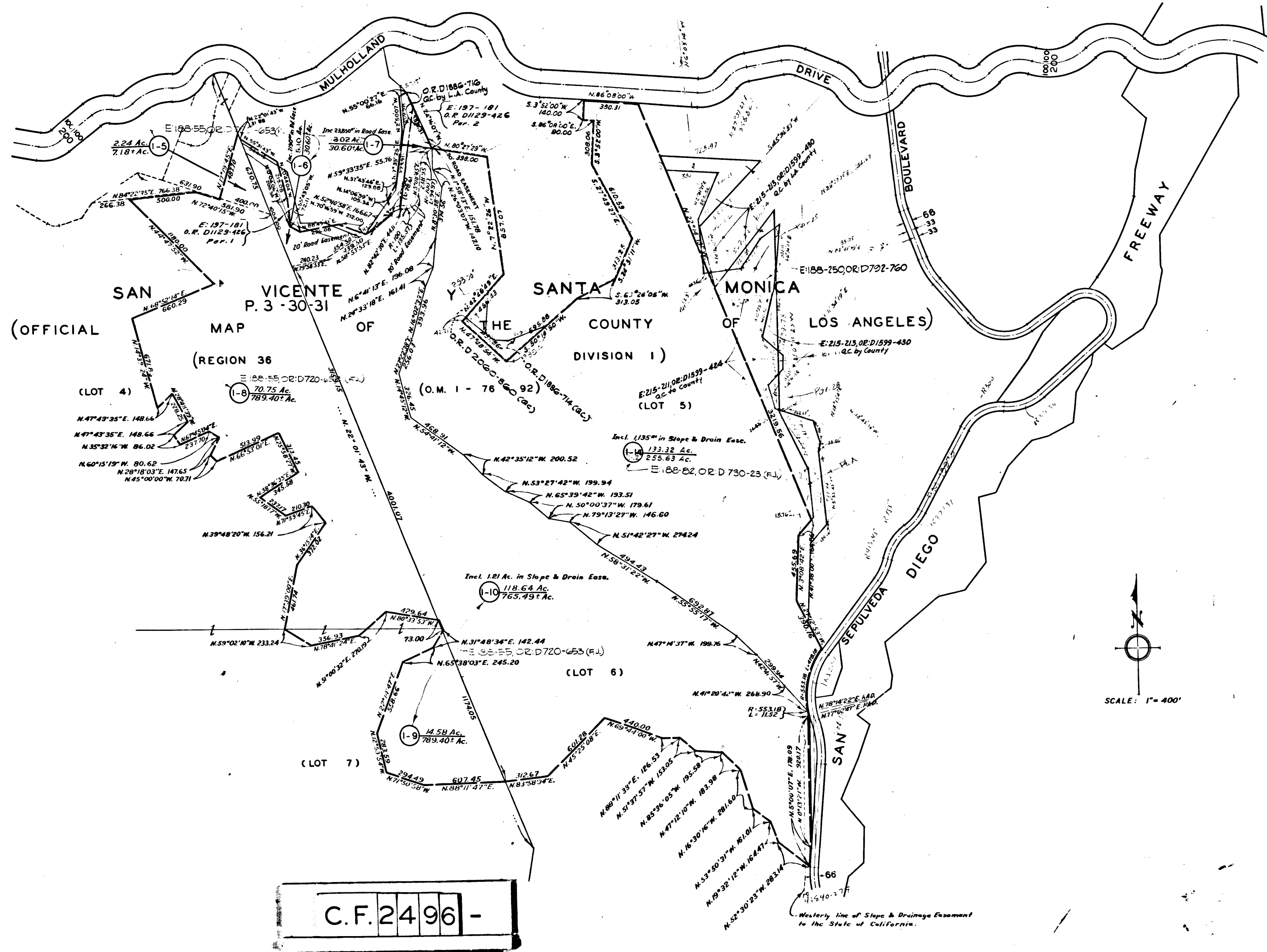

C.F. 2496 -

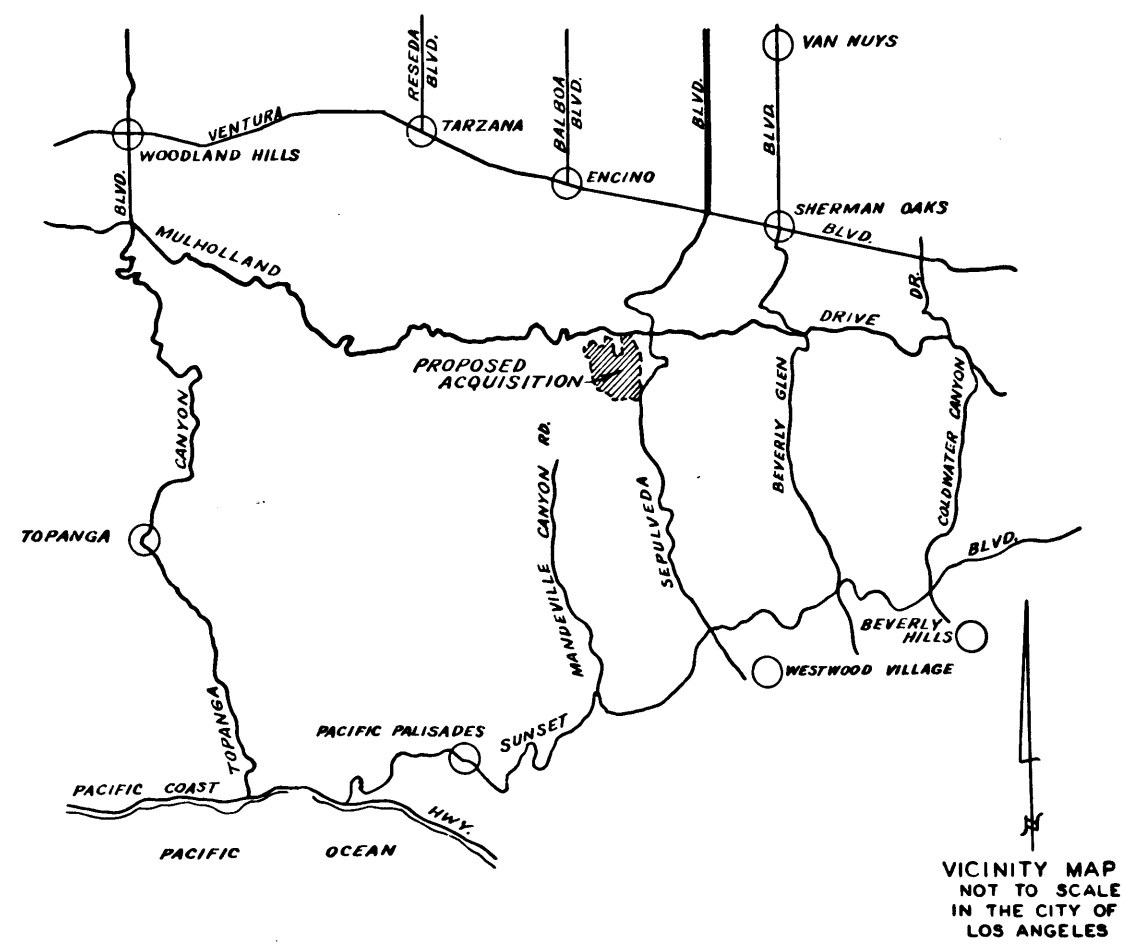

EXHIBIT "A"
 MAP SHOWING PROPERTY SOUGHT TO BE ACQUIRED FOR PUBLIC PURPOSES
 JOHN A. LAMBIE, COUNTY ENGINEER, DECEMBER, 1958
 LEGEND
 NUMBERS IN CIRCLES REPRESENT PARCELS SOUGHT TO BE ACQUIRED. PARCELS FOR PROPOSED PUBLIC PURPOSES OUTLINED IN RED.

AREAS SHOWN THUS: 0000 = AREA OF PARCEL IN SQUARE FEET
 00000 = AREA OF HOLDING IN SQUARE FEET OR ACRES.

DRAWN BY	DATE	CHECKED BY	DATE	CALCULATED BY	DATE	CHECKED BY	DATE
ANDERSEN	12-58	DUNLAP	12-58	ANDERSEN	12-58	DUNLAP	12-58

ALIGNMENT: SURVEY DIV MAP 98-16
 TOPOGRAPHY: NOT SHOWN
 INDEX MAP: 98 (A) 3-123 (5) (5)
 ASSESSOR BOOK: 302-308
 REVISIONS: Revised Parcels 14 & 17 as per 11/24/58
 Parcel 1-9 Revised from Parcel 110, as per LTR 075, 11-19-58
 JOB NO 0021.00

SEPULVEDA BOULEVARD/ REFUSE DISPOSAL SITE ①
 ONE SHEET