

Superior Court Case No. 697129  
 Suit for Condemnation  
 Filed Mar. 10, 1958  
 County of Los Angeles, Plaintiff  
 VS  
 City of San Marino, et al, Defs.  
SEE INDIVIDUAL PARCELS FOR  
FINAL JUDGMENTS AND DEEDS

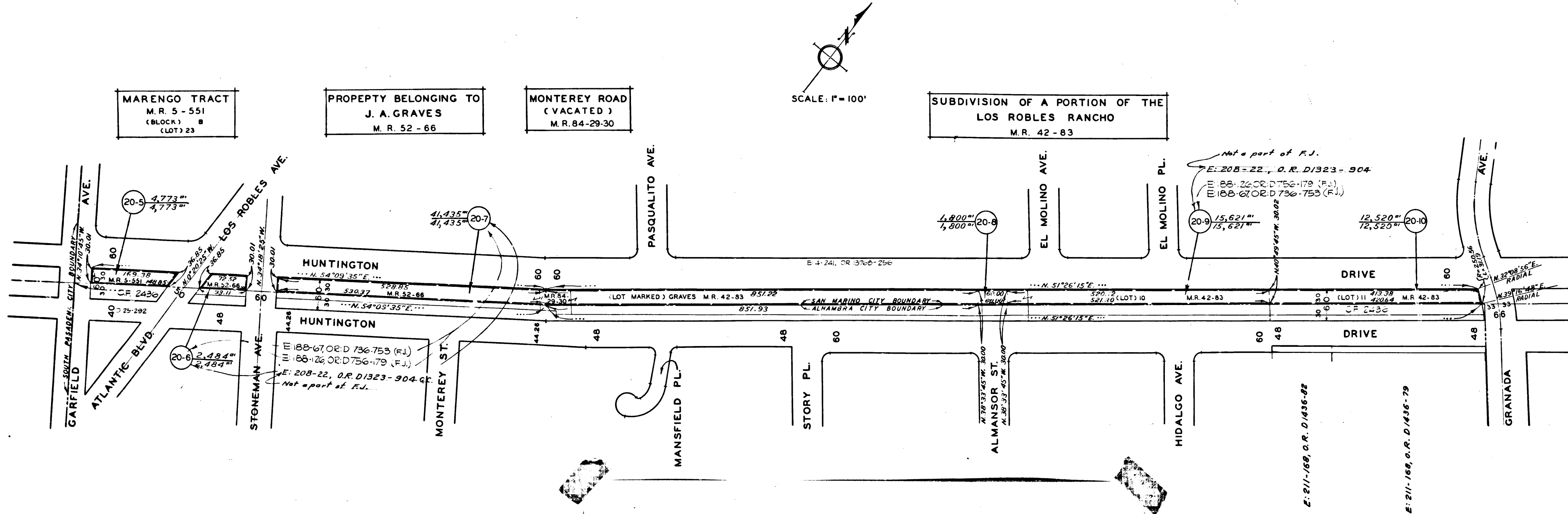

SEE F.M. 16516

C.F. 2497 -

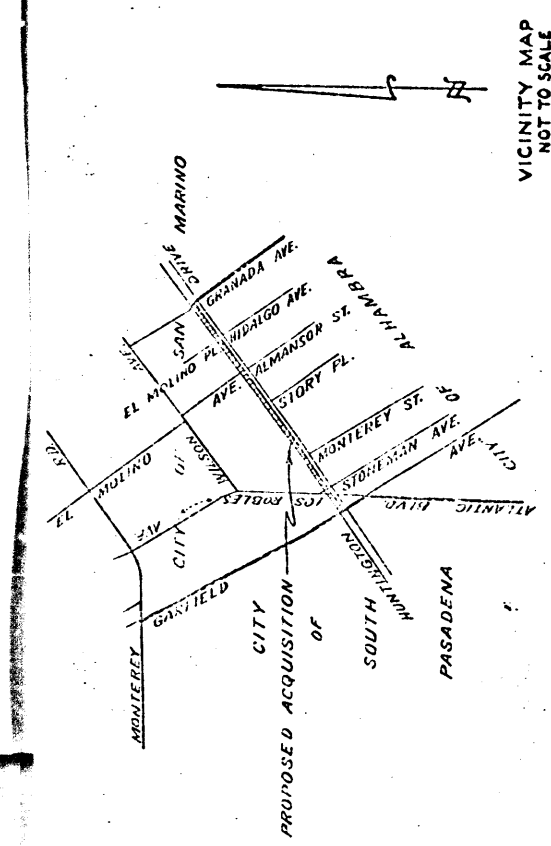

EXHIBIT 'A'  
 MAP SHOWING PROPERTY SOUGHT TO BE ACQUIRED  
 FOR THE WIDENING  
 OF

**HUNTINGTON DRIVE**

JOHN A. LAMBIE, COUNTY ENGINEER. DECEMBER, 1957  
 LEGEND  
 NUMBERS IN CIRCLES REPRESENT PARCELS SOUGHT TO BE ACQUIRED.  
 PARCELS FOR PROPOSED HIGHWAY SHOWN IN RED.

AREAS SHOWN THUS: AREA OF PARCEL IN SQUARE FEET  
 AREA OF HOLDING IN SQUARE FEET OR ACRES

DRAWN BY	DATE	CHECKED BY	DATE	CHECKED BY	DATE
ANDERSEN	11-57	WIESCAS	12-57	ANDERSEN	11-57
ANDERSEN	11-57	WIESCAS	11-57	WIESCAS	12-57

REVISIONS:  
 ALIGNMENT: M.B. 28-13  
 TO PHOTOGRAPHY: NOT SHOWN  
 INDEX MAP: 9 (E-43)  
 ASSessor BOOK: 769

JOB NO. 092387

HUNTINGTON DRIVE (2) ADDITIONAL  
 ONE SHEET