

ROSEGRANS AVENUE

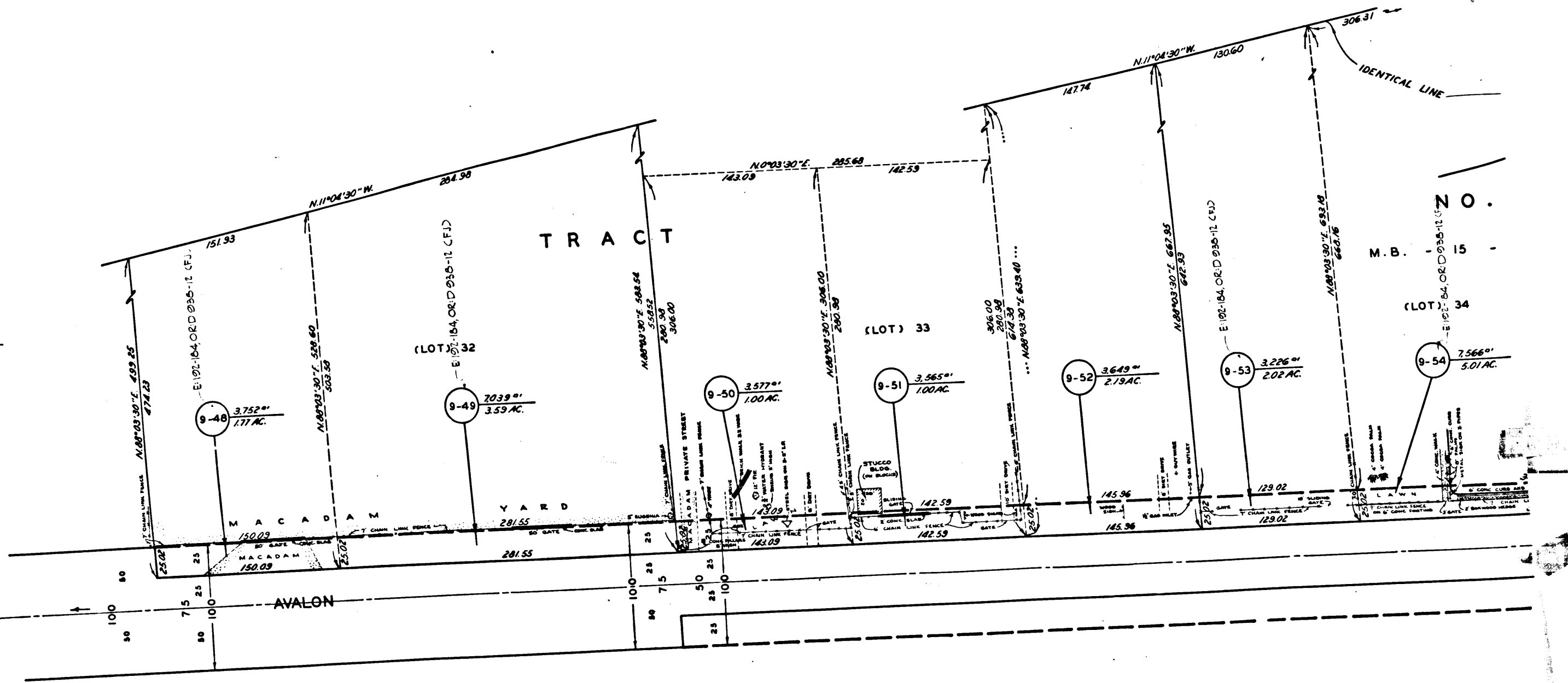

IDENTICAL LINE

M.B. - 15 -

(LOT) 34

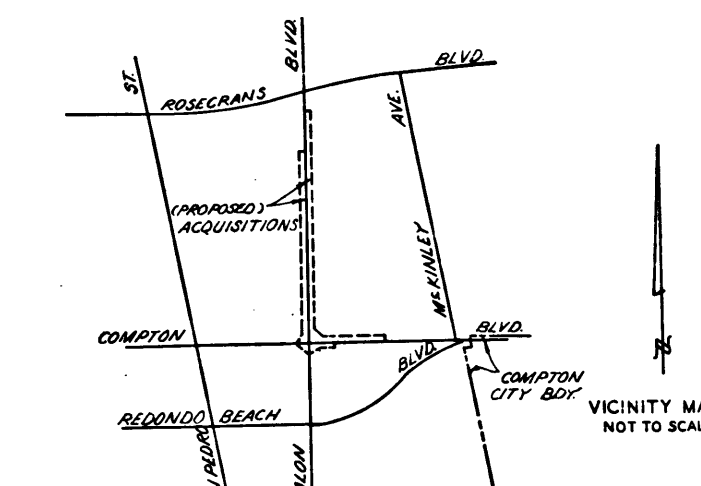
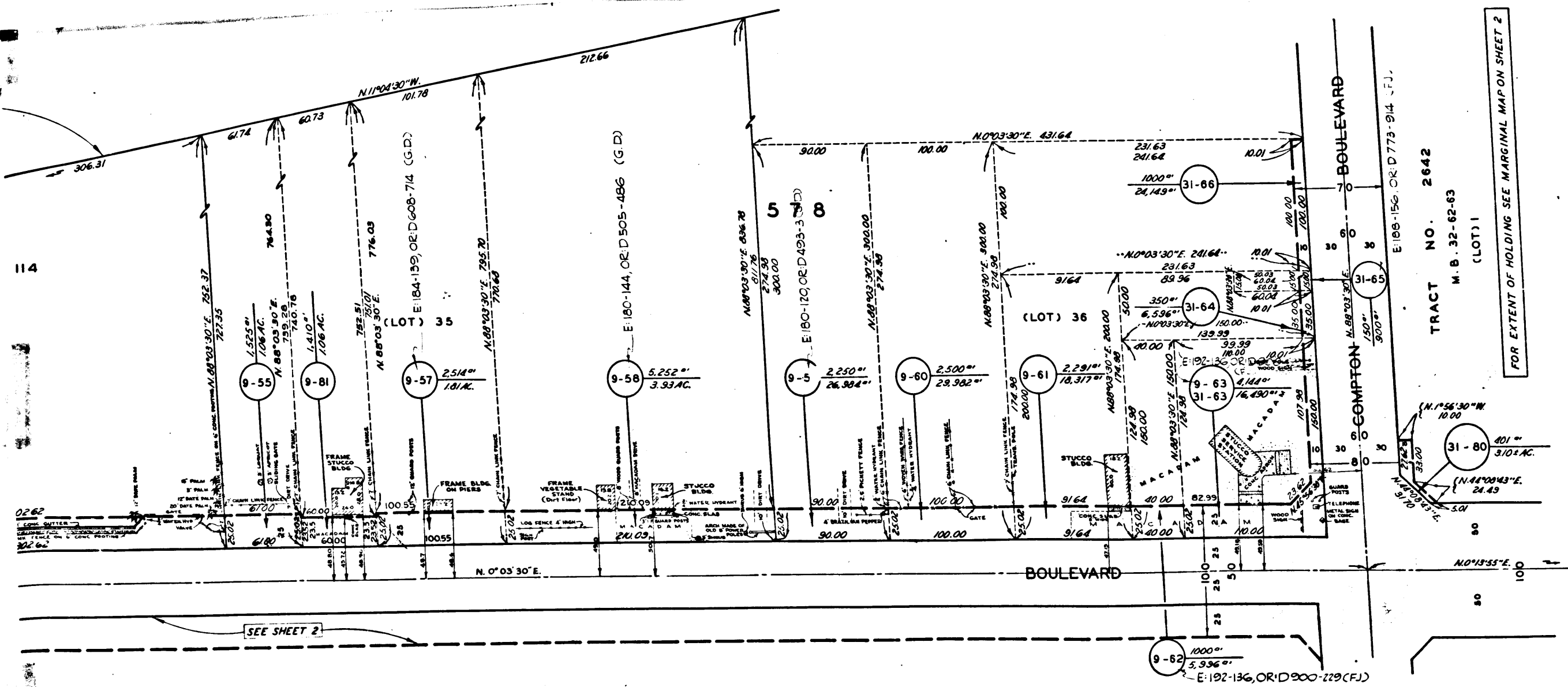

EXHIBIT 'A'

MAP SHOWING PROPERTY SOUGHT TO BE ACQUIRED FOR THE WIDENING OF AVALON BOULEVARD AND COMPTON BOULEVARD

JOHN A. LAMBIE, COUNTY ENGINEER. MAY, 1958

LEGEND

NUMBERS IN CIRCLES REPRESENT PARCELS SOUGHT TO BE ACQUIRED. PARCELS FOR PROPOSED HIGHWAY SHOWN IN RED.

C.F. 2499 1-2

AREAS SHOWN THUS: 0000 = AREA OF PARCEL IN SQUARE FEET
00000 = AREA OF HOLDING IN SQUARE FEET OR ACRES

DRAWN BY	DATE	CHECKED BY	DATE	CALCULATED BY	DATE	CHECKED BY	DATE
T.W. & G.D.	1-58	ANDERSEN	4-58	G.D. & A.V.	3-58	ANDERSEN	4-58

ALIGNMENT: C.S.B. 1648-B REVISIONS: CORRECTED FROM PREVIOUS MAPS BY THE COUNTY ENGINEER
TOPOGRAPHY: F.B. 1891, R.D. F.B. 288, APPRAISER'S SKETCH
INDEX MAP: 281C-31
ASSESSOR BOOK: 1188 JOB NO. 0824-92

AVALON BOULEVARD (9) AND COMPTON BOULEVARD (31)
SHEET OF 2 SHEETS

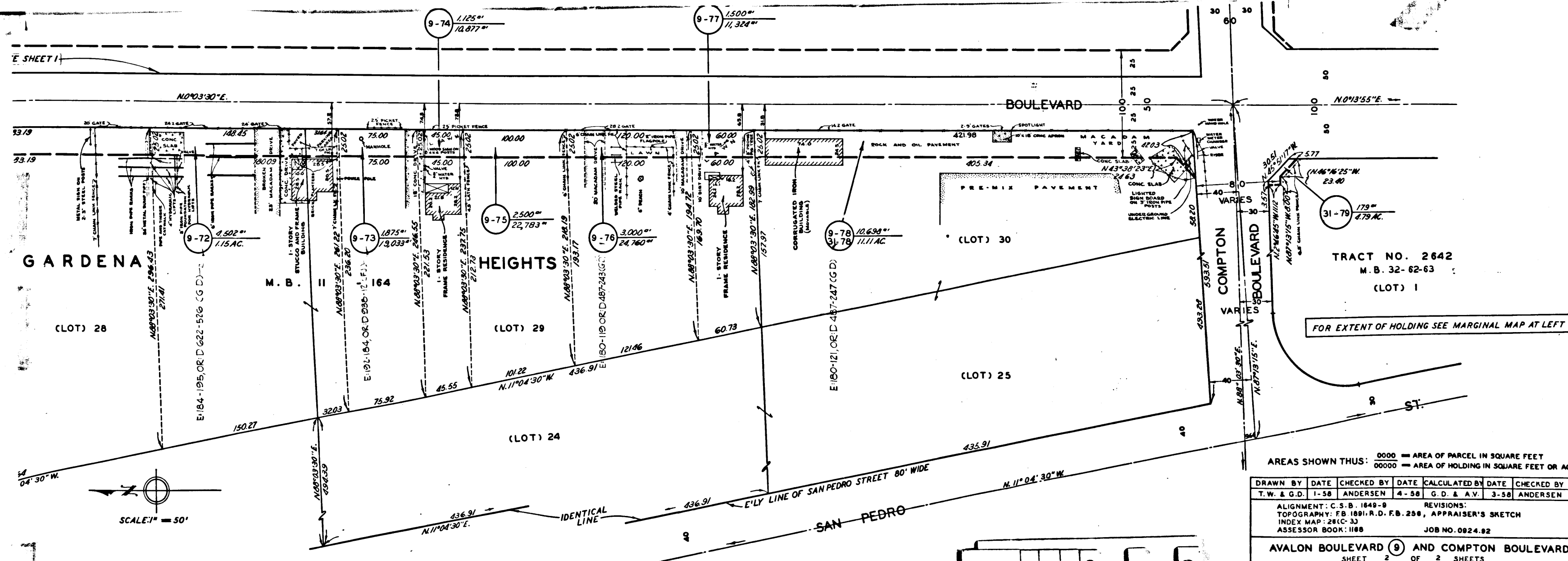
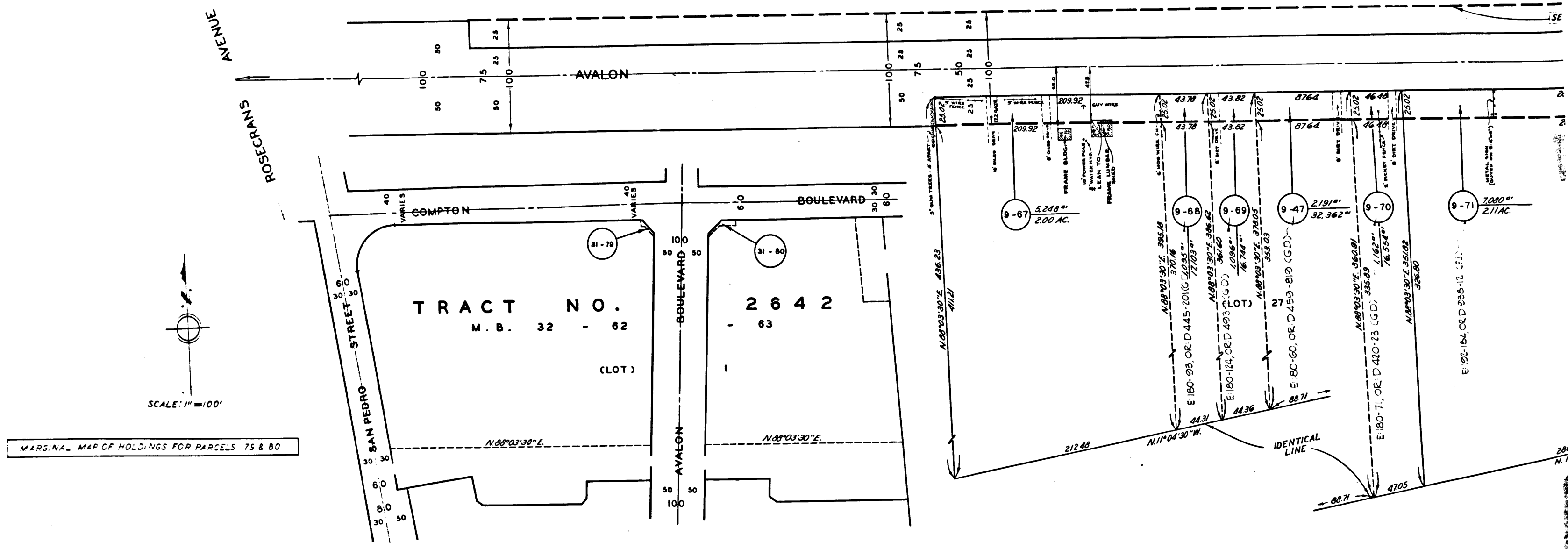

C.F. 2499 2-12