

EL NIDO AVENUE

MAP

OF

~~Monte Vista Ave Extension~~

Through Lots 2 and 3 Block 15 L.J. Rose's Sub. to Colorado Street
by order of the Hon. Board of Supervisors March 28th 1900.

Scale 200' = 1"

Jos. H. Smith Co. Surveyor

FB 20-48-1 N 12 W

~~Portion colored~~ "property of Mrs. Baker = 0.430 Acres, 270 Orange Trees 2 Yrs Old & Tank house
~~Portion colored~~ "property of Mrs. Stewart = 0.328 Acres, 413 Orange trees 5 Yrs Old"

COUNTY SURVEYORS MAP N^o 3540

I.M. 44

Viewers

H. E. Rose
W. S. Andrews
Jos. H. Smith Co. Sur.

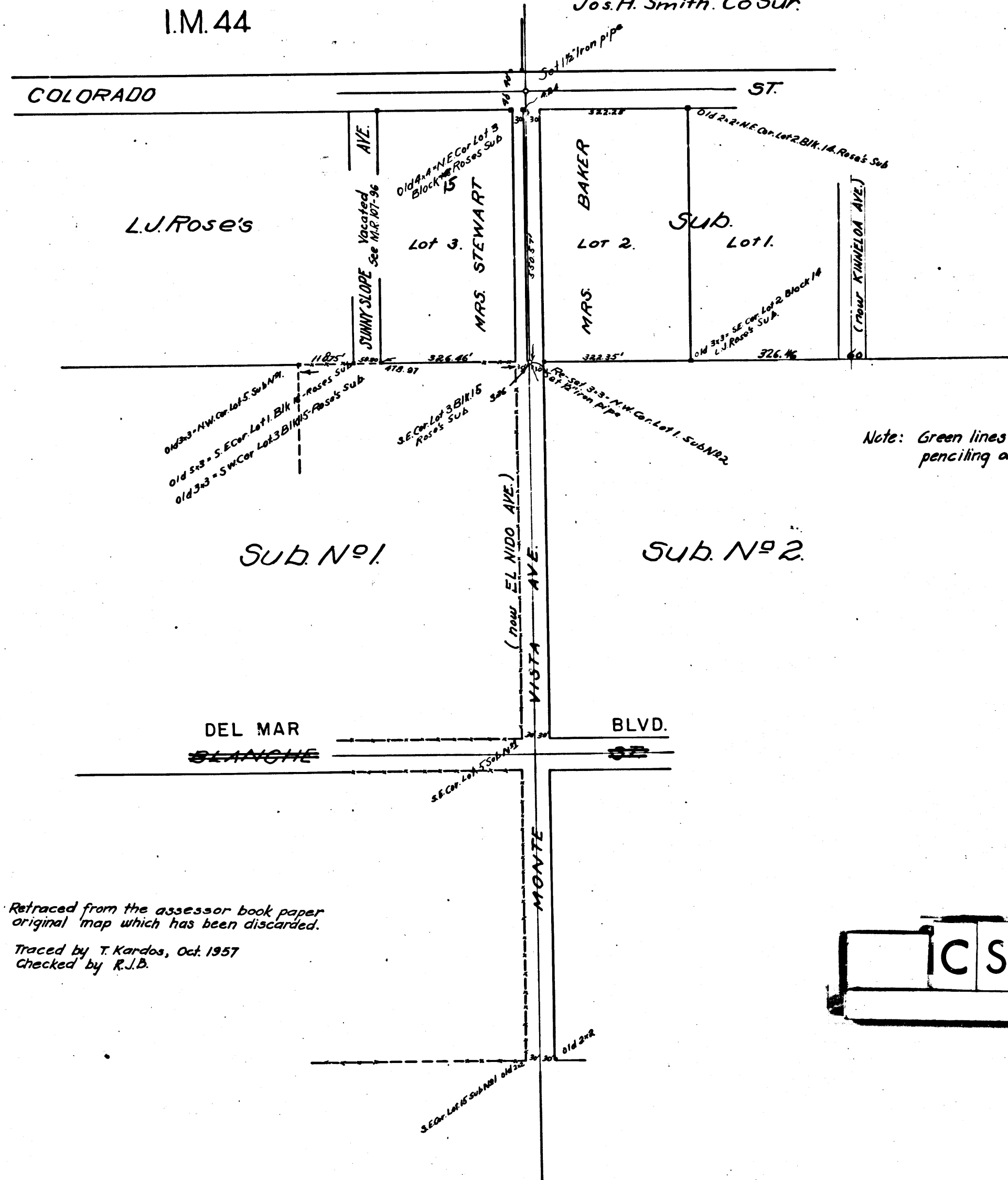

Note: Green lines & figures denotes penciling on the original map.

Retraced from the assessor book paper original map which has been discarded.
Traced by T. Kardos, Oct. 1957
Checked by R.J.D.

CS 3540