

TOWNSITE OF  
formerly Townsite of Rosecrans

HOWARD  
M.R. 22-59.

SEC. 12

SEC. 7  
LACONIA BLVD

16+39.34 from E. 26+42.00 from S. Found old rotten 2 1/2" Stake F.B. 40-25 BALLONA S. 89° 48' 15" W. AVE. F.B. 40-25 0+50.12 6'x6" Sp. (or 6" casing W.) F.B. 40-25 Found 1" Pipe F.B. 40-25 6'x6" Stake Sp. (or 6" casing W.) F.B. 40-25 DELPHI AVE.

Found new 3" Stake F.B. 40-25

SEC. 13

SEC. 18

SYRACUSE AVE.

Lily T. Webb  
M: 36 - 290

FREEMAN AVE.

EUCLID AVE.

A C R E S  
M.B. 15 - 138, 139.

AVE.

M.B. 12 - 182, 183.

PERICLES AVE.

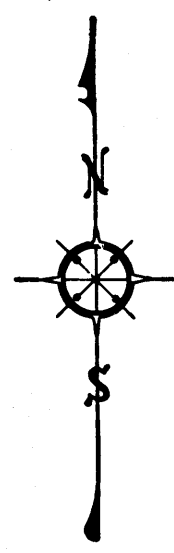

GRAND AVE.

C. S. 7975

SOLON AVE.

F.B. 40-25 Found new 3" Stake

Old 3" Stake found 0.25' W of Line F.B. 40-25

Set 3" Stake 12+49.69 F.B. 40-25

Found new 3" Stake F.B. 40-25

Set 5" Stake 12+22.74 F.B. 40-25

1440.615 (calc.)

Found 2 1/2" white Stake F.B. 40-25

Found old 2 1/2" Stake very rotten F.B. 40-25 Set 1" round hub in old Stake

C	S	3	6	2	2
A	1	OF	A	2	

1 A

12-3-95

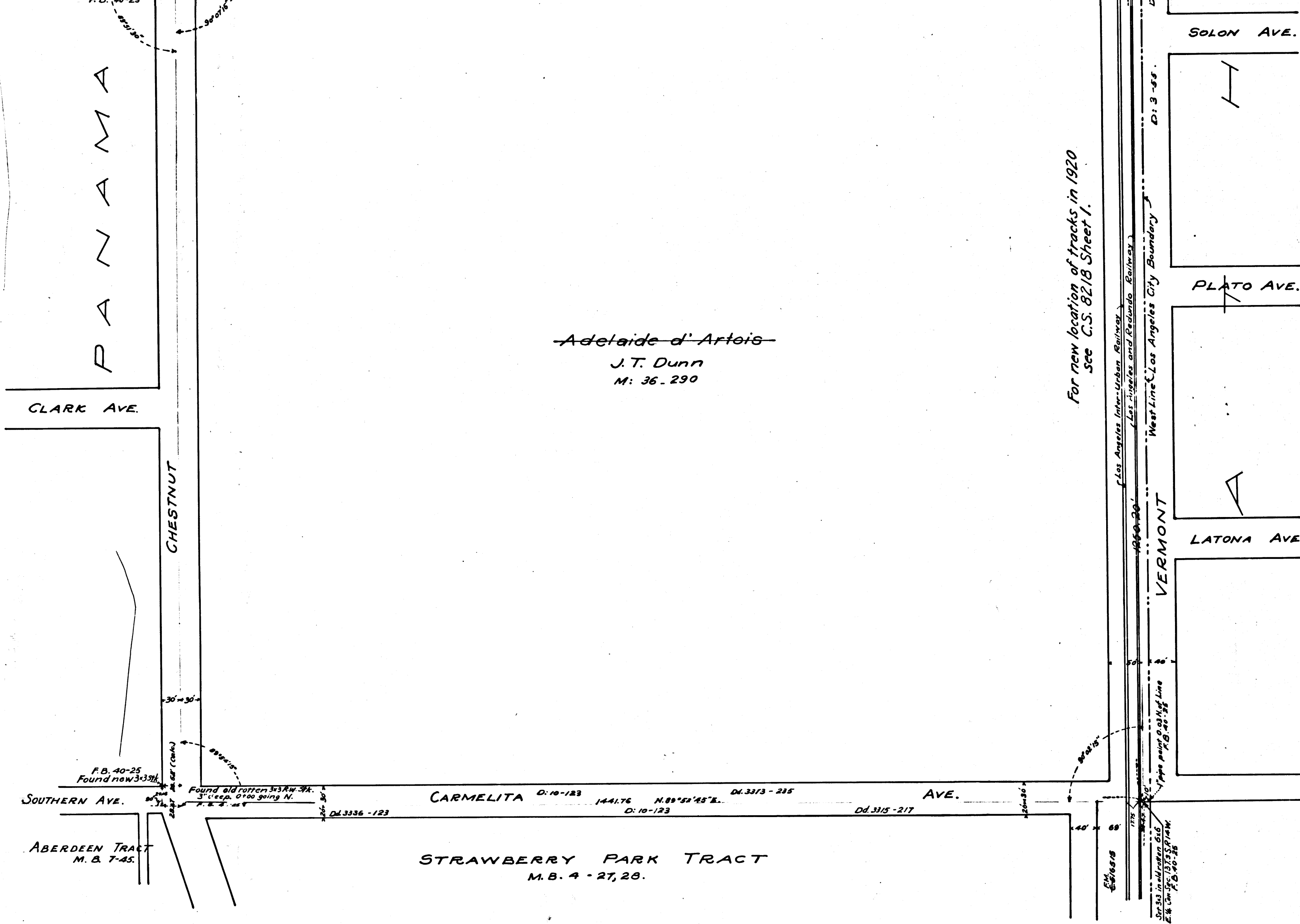

**M A P**  
 SHOWING  
 PORTION OF TOWNSITE OF ROSECRANS  
 IN SEC. 13, T. 3. S. R. 14 W.  
 as per resurvey, map of which is recorded in M.R. 52-36  
 July 1910 Ivory B. Noble County Surveyor  
 Scale 1" = 100'  
 F.B. 40-25

COUNTY SURVEYORS MAP NO 3622

I. M. 26

Retraced by A. Sue, April-1959  
 Checked by J. Black

	CS	36	22	
A2	OF	A2		