

H
ROMANA and COVINA

Through Lands of
LOUIS PHILLIPS - GO-SHOUSE and MFCAR

Surveyed in June and August 1898

BY
M. T. Wright

COUNTY SURVEYOR
C. S. GOSS
 State of N. H., March 6, 1899

F. B. 5
I. M. 48
 Scale - 8 chains = 1 inch

For **Barraza and Covina Road** changed to Holt Ave. C. S. 6610
 Vac. per **Abana and Covina Rd.** within **Cherry Tr.** (Mass. 594) D. 2
 Vac. per **Range St.** etc. D. 49-57 O. R. 4775-50
 Vac. per **Abana and Covina Rd.** - E. 8-92 OF 19362-128
 Holt Ave. changed to **Rosecrans St.** E. 181-114

19 43-40. D. 2-119 Louis
 vac. 6-18-95
 in center line of Holt
 H. 100 per map to Sta. 14

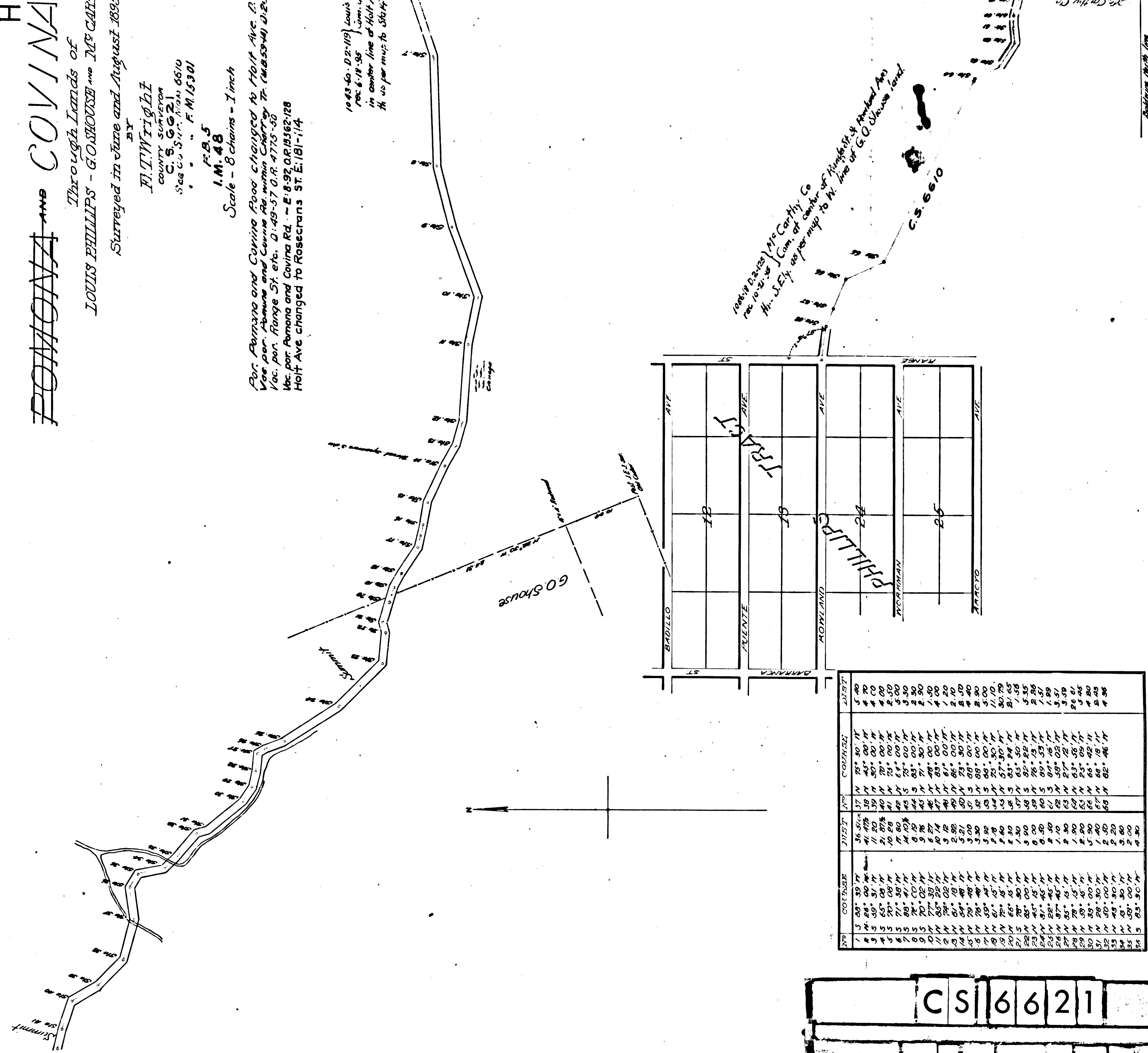

| NO | COURSE | DIST | NO | COURSE | DIST |
|----|-------------|-------|----|-------------|------|
| 1 | 00° 39' 37" | 36.57 | 37 | 75° 30' 17" | 5.40 |
| 2 | 08° 00' 00" | 11.17 | 38 | 45° 00' 00" | 4.70 |
| 3 | 55° 08' 17" | 21.87 | 39 | 80° 00' 00" | 4.00 |
| 4 | 65° 08' 17" | 10.28 | 40 | 70° 00' 00" | 5.00 |
| 5 | 71° 50' 17" | 14.10 | 41 | 74° 00' 00" | 5.30 |
| 6 | 78° 00' 00" | 8.10 | 42 | 70° 00' 00" | 2.30 |
| 7 | 70° 00' 00" | 6.27 | 43 | 83° 00' 00" | 1.50 |
| 8 | 77° 38' 17" | 10.17 | 44 | 71° 30' 00" | 1.50 |
| 9 | 70° 00' 00" | 6.27 | 45 | 83° 00' 00" | 1.50 |
| 10 | 77° 38' 17" | 10.17 | 46 | 71° 30' 00" | 1.50 |
| 11 | 70° 00' 00" | 6.27 | 47 | 83° 00' 00" | 1.50 |
| 12 | 77° 38' 17" | 10.17 | 48 | 71° 30' 00" | 1.50 |
| 13 | 70° 00' 00" | 6.27 | 49 | 83° 00' 00" | 1.50 |
| 14 | 77° 38' 17" | 10.17 | 50 | 71° 30' 00" | 1.50 |
| 15 | 70° 00' 00" | 6.27 | 51 | 83° 00' 00" | 1.50 |
| 16 | 77° 38' 17" | 10.17 | 52 | 71° 30' 00" | 1.50 |
| 17 | 70° 00' 00" | 6.27 | 53 | 83° 00' 00" | 1.50 |
| 18 | 77° 38' 17" | 10.17 | 54 | 71° 30' 00" | 1.50 |
| 19 | 70° 00' 00" | 6.27 | 55 | 83° 00' 00" | 1.50 |
| 20 | 77° 38' 17" | 10.17 | 56 | 71° 30' 00" | 1.50 |
| 21 | 70° 00' 00" | 6.27 | 57 | 83° 00' 00" | 1.50 |
| 22 | 77° 38' 17" | 10.17 | 58 | 71° 30' 00" | 1.50 |
| 23 | 70° 00' 00" | 6.27 | 59 | 83° 00' 00" | 1.50 |
| 24 | 77° 38' 17" | 10.17 | 60 | 71° 30' 00" | 1.50 |
| 25 | 70° 00' 00" | 6.27 | 61 | 83° 00' 00" | 1.50 |
| 26 | 77° 38' 17" | 10.17 | 62 | 71° 30' 00" | 1.50 |
| 27 | 70° 00' 00" | 6.27 | 63 | 83° 00' 00" | 1.50 |
| 28 | 77° 38' 17" | 10.17 | 64 | 71° 30' 00" | 1.50 |
| 29 | 70° 00' 00" | 6.27 | 65 | 83° 00' 00" | 1.50 |
| 30 | 77° 38' 17" | 10.17 | 66 | 71° 30' 00" | 1.50 |
| 31 | 70° 00' 00" | 6.27 | 67 | 83° 00' 00" | 1.50 |
| 32 | 77° 38' 17" | 10.17 | 68 | 71° 30' 00" | 1.50 |
| 33 | 70° 00' 00" | 6.27 | 69 | 83° 00' 00" | 1.50 |
| 34 | 77° 38' 17" | 10.17 | 70 | 71° 30' 00" | 1.50 |
| 35 | 70° 00' 00" | 6.27 | 71 | 83° 00' 00" | 1.50 |
| 36 | 77° 38' 17" | 10.17 | 72 | 71° 30' 00" | 1.50 |

C S 6621
 A1 OF A2

Baltimore North Ave

HILLS AND COVINA ROAD

Through Lands of
 PHILLIPS - GOSHOUSE and Mc CARTHY CO

Surveyed in June and August 1895.

BY

F. L. WRIGHT

county surveyor
 C. S. 6621
 State Co. Sur. Map 6670
 F. M. 15301

F. A. 5

I. M. 48

Scale - 8 chains - 1 inch

of Road charged to No. 14 Ave. D. 13-100
 to Re. Wm. McCarthy Tr. (M.B. 53-4) D. 26-246 OR 1000-74
 49-57 O.R. 4775-51

1. - E: 8-92 O.R. 1562-128
 ans ST. E: 181-114

10 43-40. D. 2-119 Louis Phillips
 rec. 6-18-95 warn. of witer W. line of Grand Ave.
 in center line of Hill Ave being 50 ft.
 th. as per map to Sta 114

CS 6621
 A2 OF A2

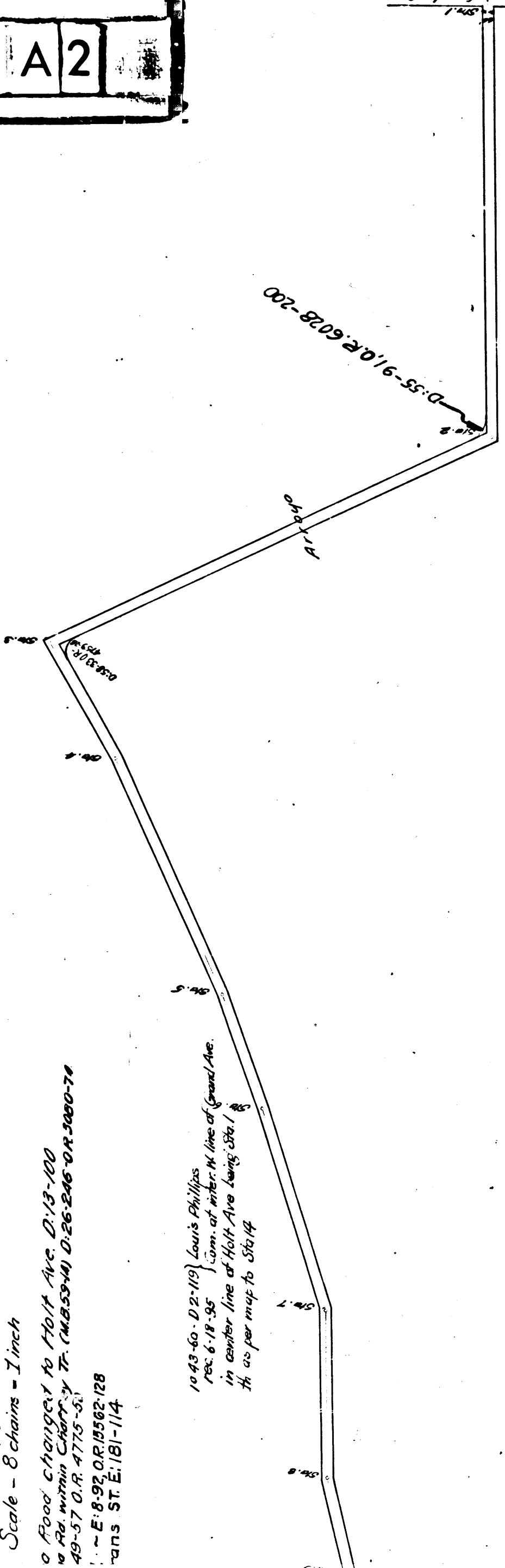

McCarthy Co
 center of Road 8 1/2 Rod and Ave
 to W. line of G. O. Shouse land

