

MONDONVILLE TRACT  
A. C. SHAFER.

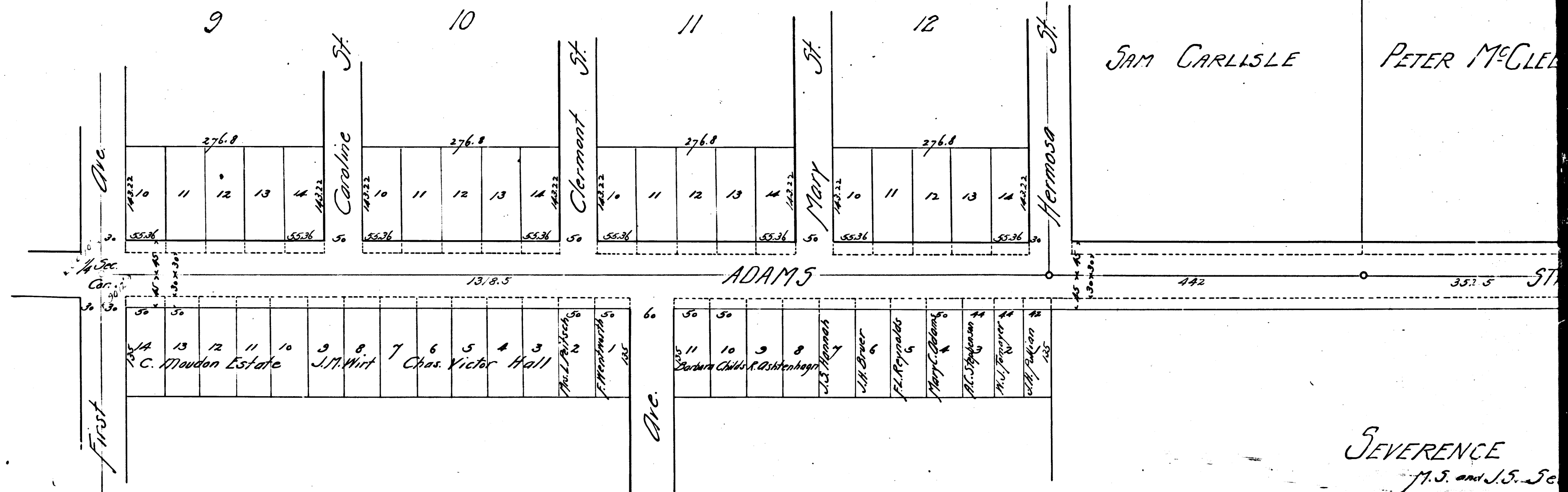

Map showing proposed widening of ADAMS STREET Los Angeles Co. Calif. from Los Angeles City Limits West Surveyed Dec. 1889 by J. J. Stafford - Co. Sur. Same 100 feet.  
R: 3-104-106

Road Maps  
Book 13 - Pages 18-19-20.  
filed Jan. 27-1890.

For acceptance of dedic. land in Adams Str. for publ. street see Ord. 39077 and Ord. 39197  
Adams St. changed to Adams Blvd. - Ord. 61650.

CS	6648
A1	OF A 6

PETER McCLELLAN

THOS. TOWNSEND

Mrs. Mary Moore

J. C. Horgan.

352.5 STREET

525

Sec. 35  
Sec. 2

Sec. 36  
Sec. 1

345

350

393

392

ADAMS 389.8

SEVERENCE TRACT  
M.S. and J.S. Severence

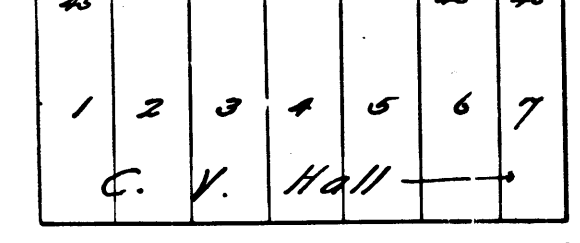
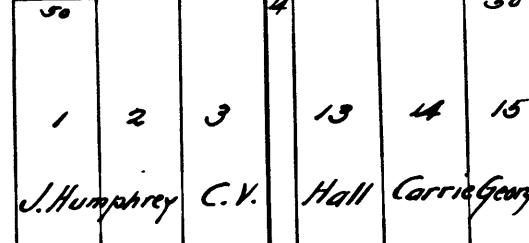
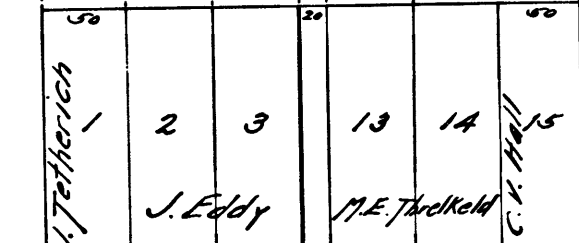
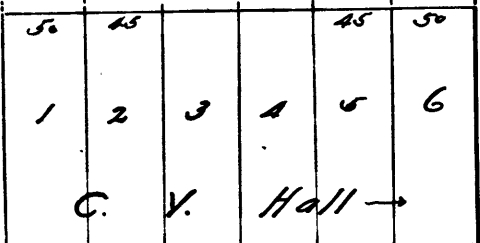
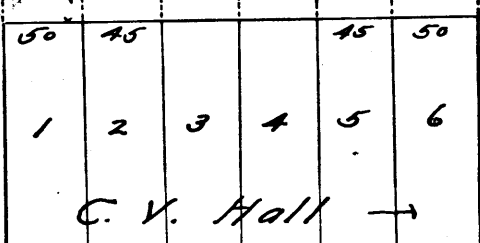

42-33 0.11  
REC. 3-12-08  
TH. E 2640 MS-2610

Western Ave.

Hobart Ave.

Peabody Ave.

Pincer Ave.

Dalton Ave.

Haldale Ave.

1 C H A S 2 3 4 5  
VICTOR HALL

CS 6648  
A2 OF A6

Morgan.

Mrs. Mary Moore

J. C. Moore

DUNDEE TRACT

PATERSON TRACT ADAMS STREET M.R. 30-16 TRACT

ADAMS STREET 329 165 330 330.8 105

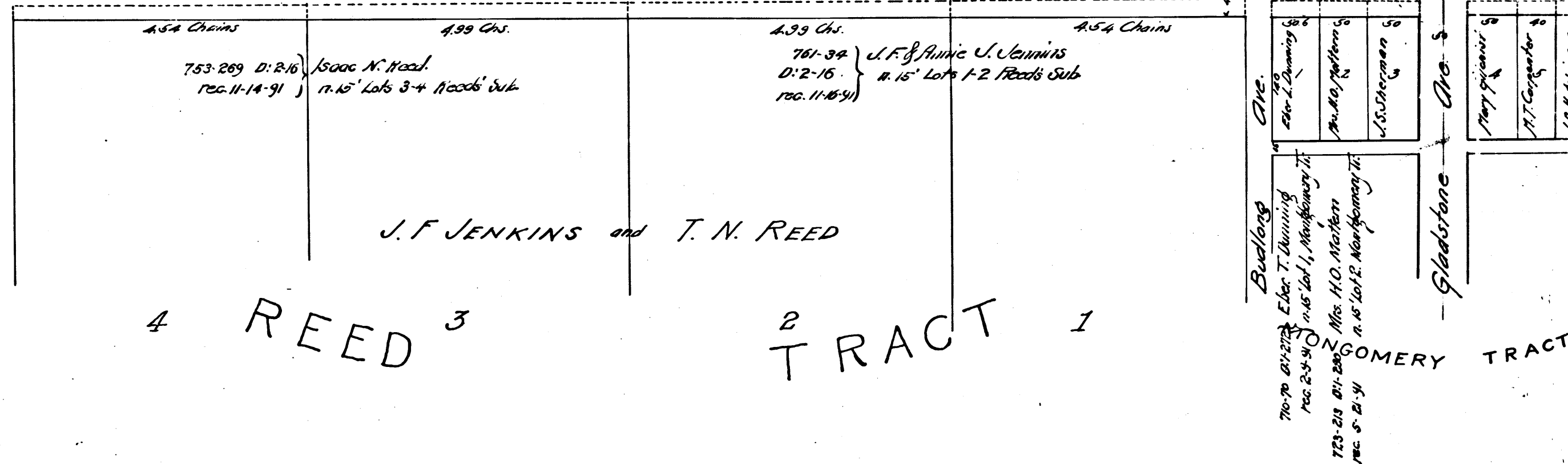
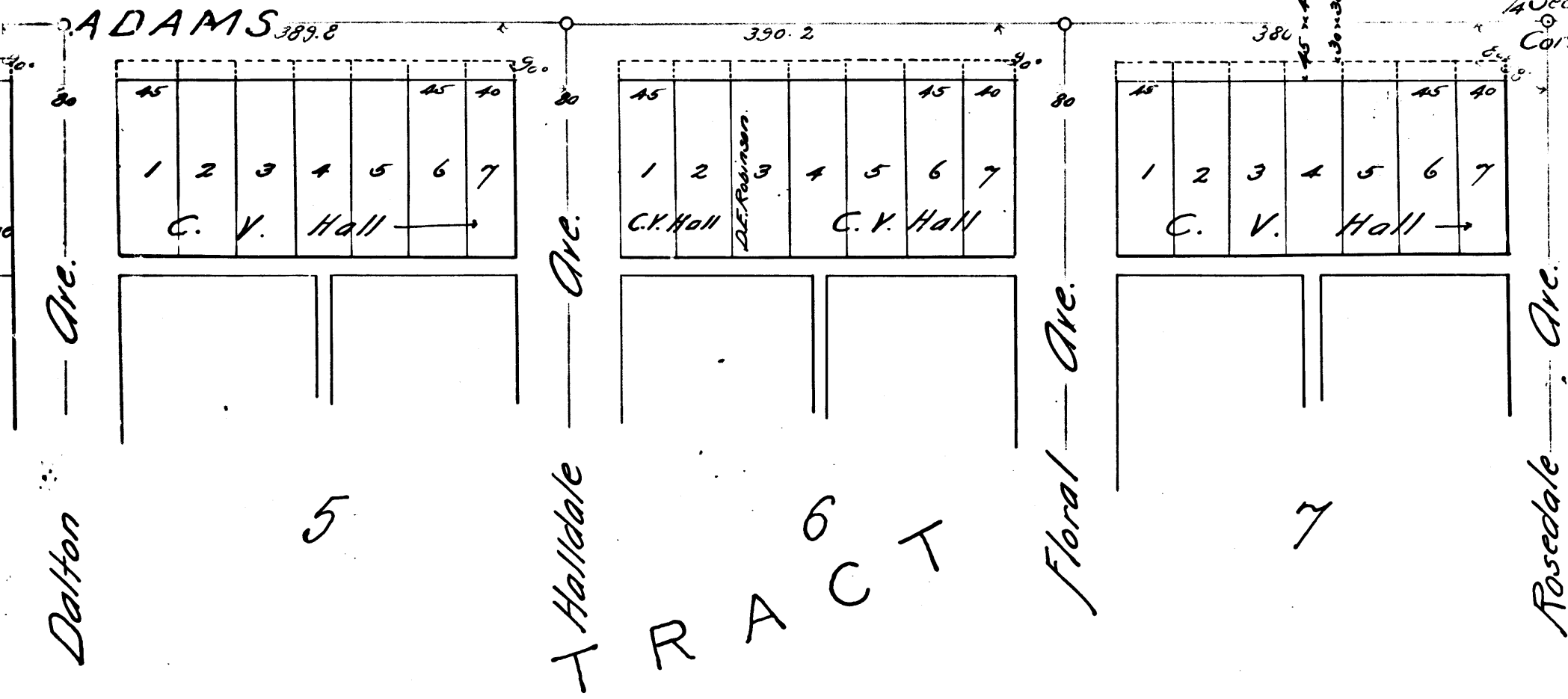

ALL

C	S	6	6	4	8
A	3	OF	A	6	

DAMS STREET TRACT  
M.R. 30-16

KENWOOD TRACT

URMSTON

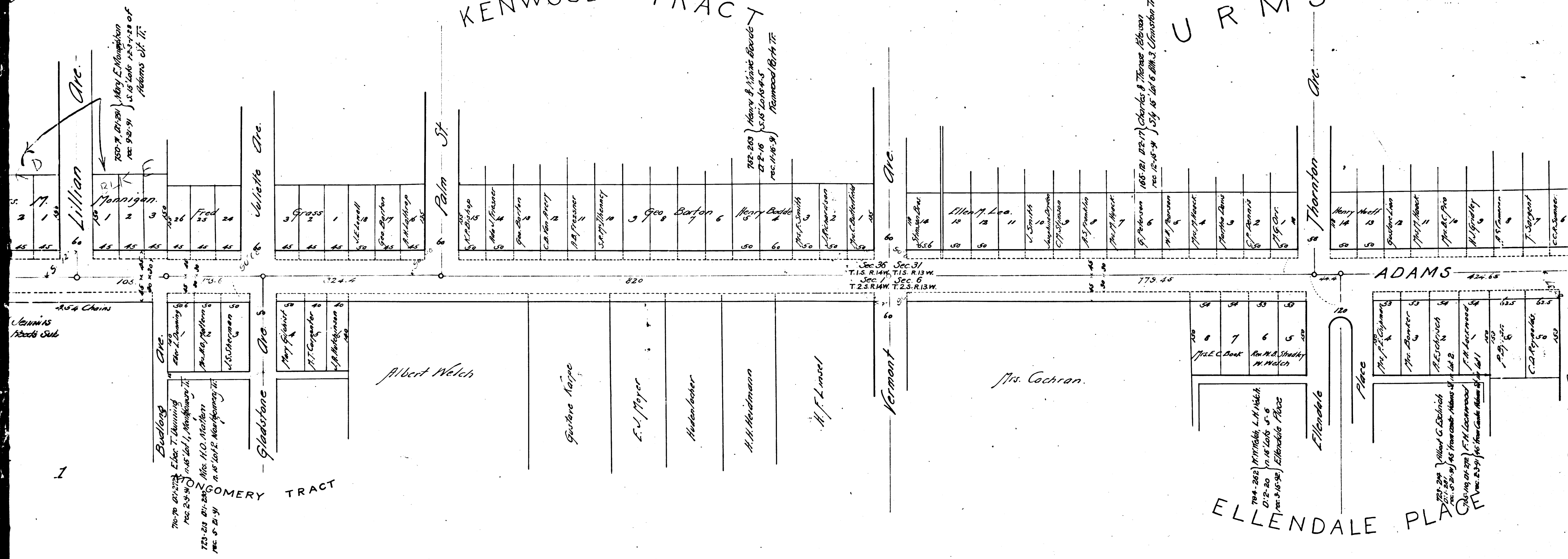

ELLENDALE PLACE

CS 6648  
A 4 OF A 6

# R M S T O N T R A C T

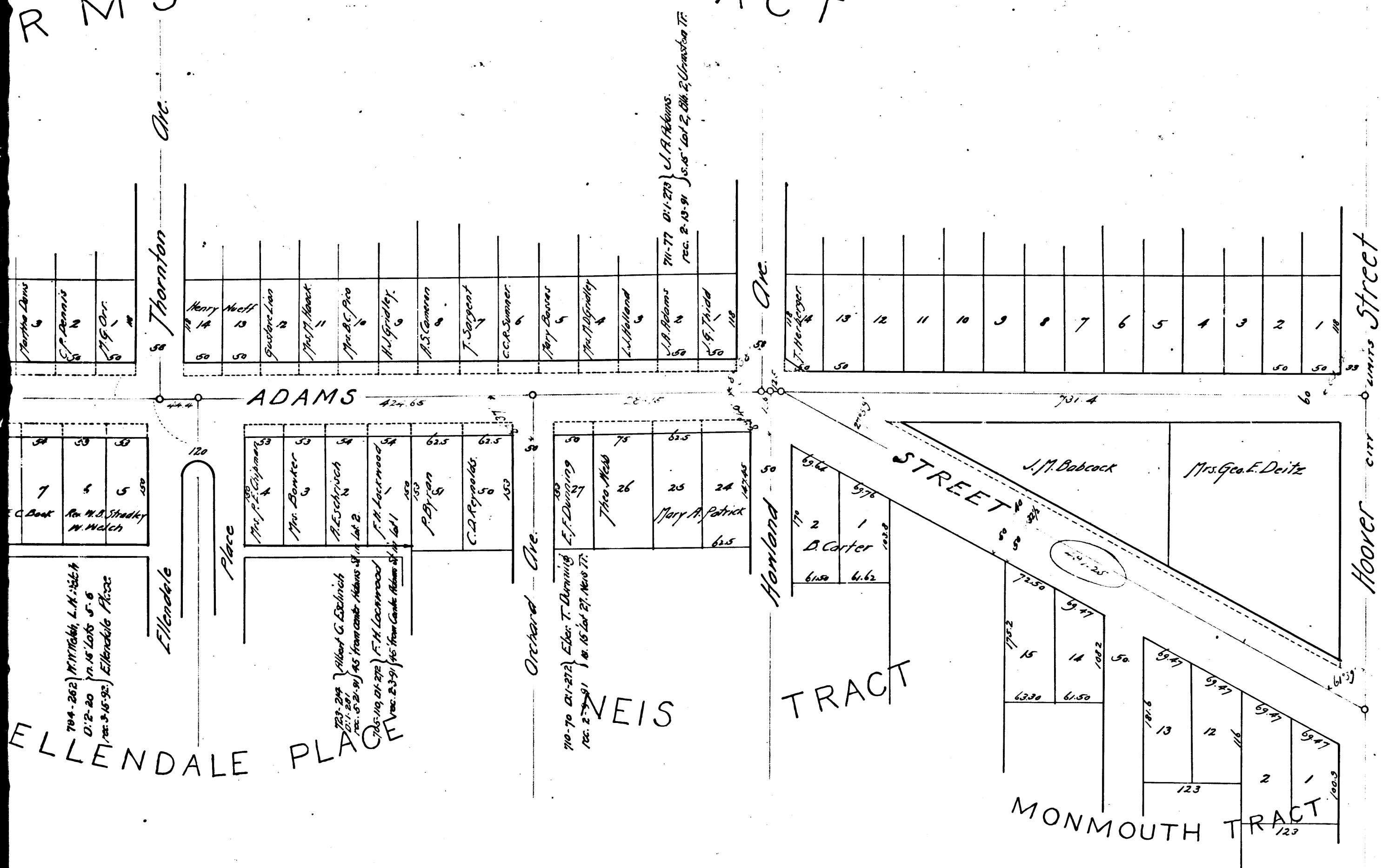

*Adams St. Extension*  
*Road Book 2 page 15*

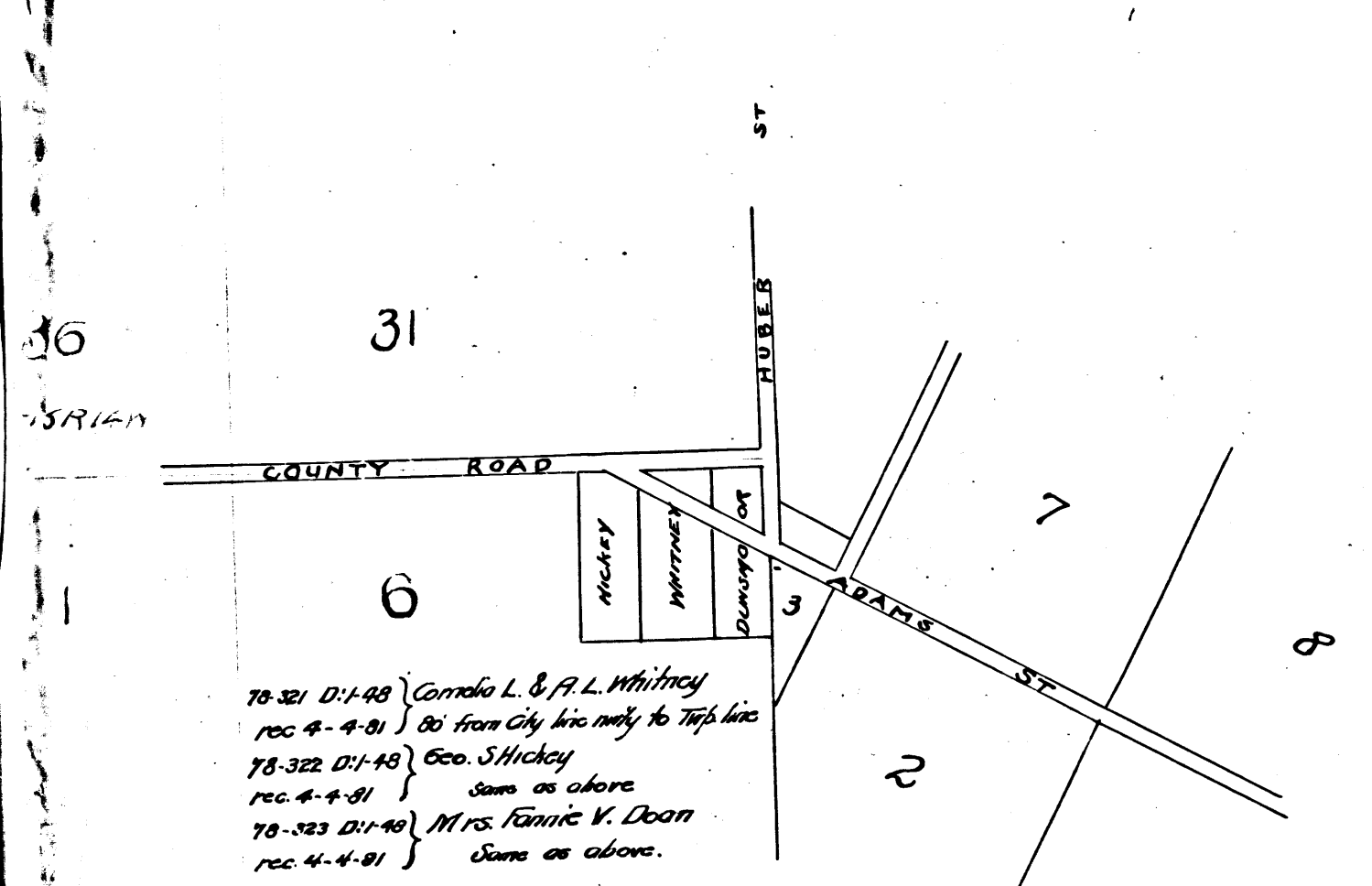

C	S	6	6	4	8
A	5	OF	A	6	



*Adams St. Extension*  
*Road Book 2, page 15*

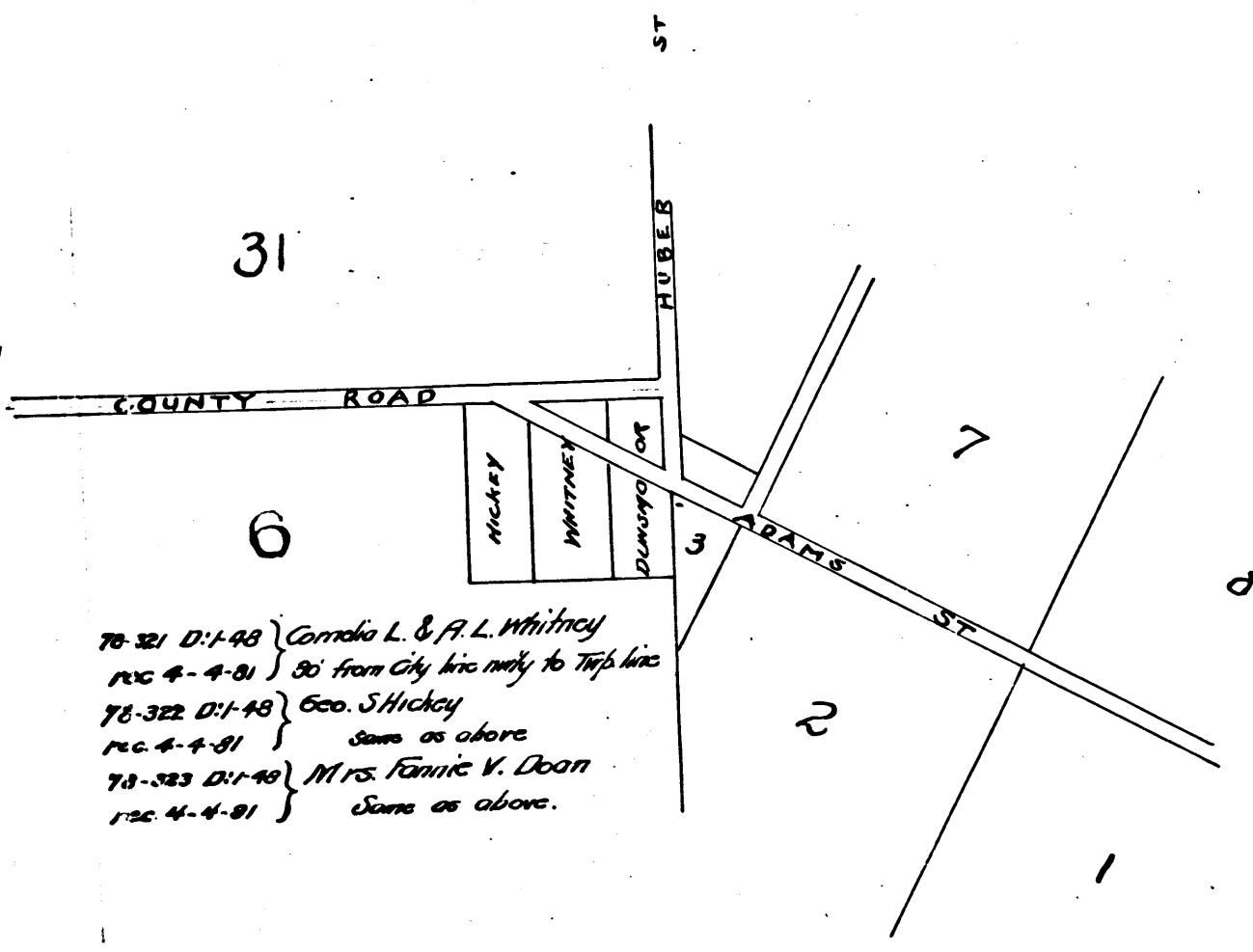

*County Road.*  
*Connecting Caluenga St<sup>s</sup>*  
*with the*  
*Limits of Los Angeles*  
*Road Book 3, page 16*

*Escherich*      *W<sup>m</sup> Moody*

*W<sup>m</sup> Moore*      *Freeman*

*T1S R14 W*      *Sec 36 31 T1S R13W*

*T2S R14 W*      *Sec 4 6 T2S R13W*

*Mrs Hall*

*Reed*   *J. Norman*   *Hunt*   *D. Franklin*

*City of Los Angeles*

CS	6648
A 6	OF A 6

