

J. B. Rapp
 508-137 D. 2-41 J. B. Rapp
 Rec. 9-11-94 } 24y. 20 chs. ex. cor. Sec. 2
 M. A. 3808; M. E. 0335; M. S. 0302
 M. S. 0303; M. M. 1000; M. M.

J. B. Rapp

Sec. 11 T. 1 S. R.

CS	6	6	6	1
A 1	OF	A 2		

LOS FELIS TRACT
FRANKLIN AVE.
RANCHO LICK

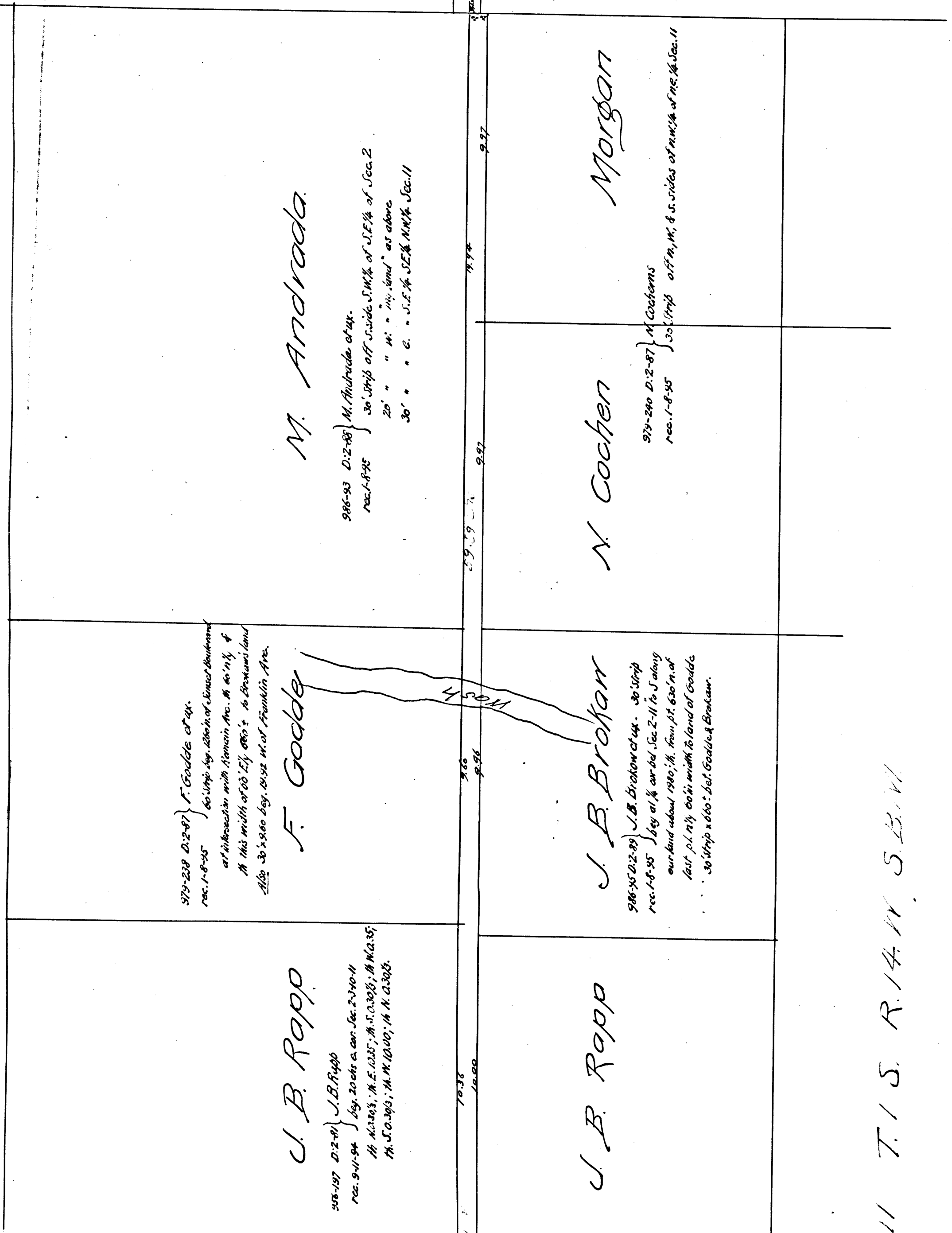

J. B. Rapp
 508-187 D:2-81 } J.B. Rapp
 rec. 9-11-94 } 25g. 20 chs. e. cor. Sec. 2-11-11
 M. A. 2383; M. E. 1235; M. T. 2328; M. A. 2325
 M. J. 2393; M. M. 10207; M. N. 2328.

517-228 D:2-81 } F. Godde of 44.
 rec. 1-8-95 } 60 strips by 120 chs. of linear boundaries
 at intersection with Norman Ave. M. 60 113, 4
 M. This width of 60 113 080's is Norman's land
 Also 30,960 sq. ft. 1002 M. of Franklin Ave.

F. Godde

J. B. Rapp

986-50 D:2-81 } J.B. Brokan of 44. 30 strips
 rec. 1-8-95 } 15g. 41 1/2 cor. Sec. 2-11 to S along
 our land about 1980; M. Farm pt. 630' n. of
 last pt. 174' 00" n. width to land of Godde
 30 strips x 660' S. of Godde & Brokan.

M. Cochran

979-280 D:2-87 } M. Cochran
 rec. 1-8-95 } 30 strips off 1/4, 1/2, & S. sides of N.W. 1/4 of Sec. 11

Morgan

M. Andrada
 986-93 D:2-88 } M. Andrada of 44.
 rec. 1-8-95 } 30 strips off S. side S.W. 1/4 of S.E. 1/4 of Sec. 2
 20' " " M. " " " " " " " " as above
 30' " " G. " " " " " " " " S.E. 1/4 S.E. 1/4 N.W. 1/4 Sec. 11

A	2	OF	A	2	
C	S	6	6	6	1

Franklin Avenue Extension

17 June 1891
 by Harry F. Stafford
 County Surveyor
 Scale 2 1/2 chs to 1 inch
 Var. 143 1/2 East C. S. 6661
 I. M. 40
 Road Book 15 Page 9.

11 T. 1 S. R. 14 W. S. 2. N. 11