

CS 6667
 A1 OF A3

RANCHO LA PUENTE

RANCHO

LA

PUENTE

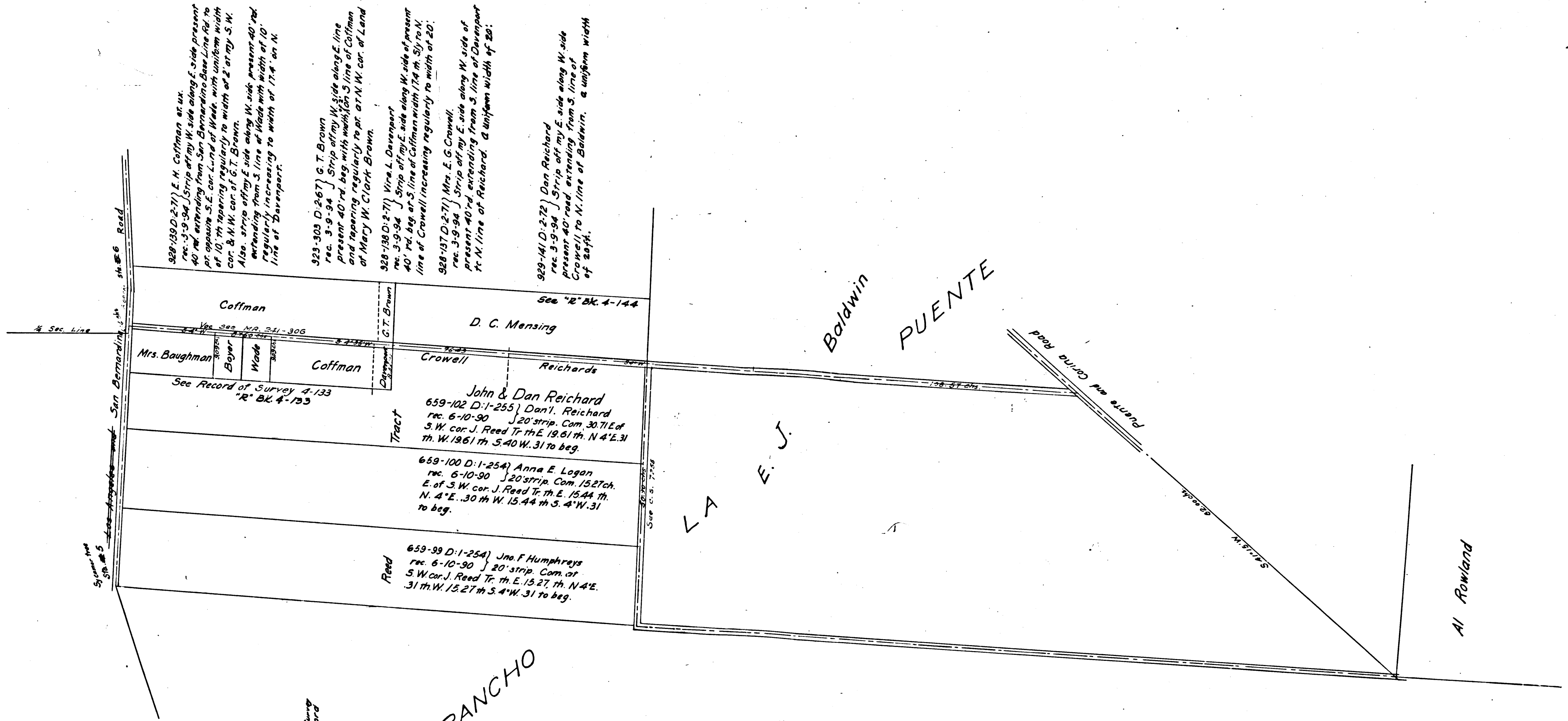

In - Road Papers 378
 State of California } S.S.
 County of Los Angeles }

We, the undersigned land-owners, owning land along the line of the proposed road, as prayed for in the petition of J. B. Reichard and others, filed 7th March 1880, and known as Puente & Azusa Bridge Road, hereby consent to give the right of way over our lands, for the establishment of the same. (Signed)

Daniel Reichard
 B. O. Williamson
 G. T. Brown
 Archibald Thompson
 Gregorio Frigo
 J. B. Wade
 D. C. Mensing
 E. R. Coffman
 J. B. Reichard

Leovito Baughman } As per Survey
 Jacob Verman } of Stafford
 Thomas A. Chase } of 1880.
 L. D. Griswold
 S. Allison
 Azusa Land & Water Co.

RANCHO

CS 6667
 A2 OF A3

Notes:
 Width of proposed road 40 ft.
 " " San Bernardino road 66 ft.
 " " Azusa Bridge - 66 & 100 ft.

Retraced by Allen Sue, May, 1959
 Checked by R.J. Black

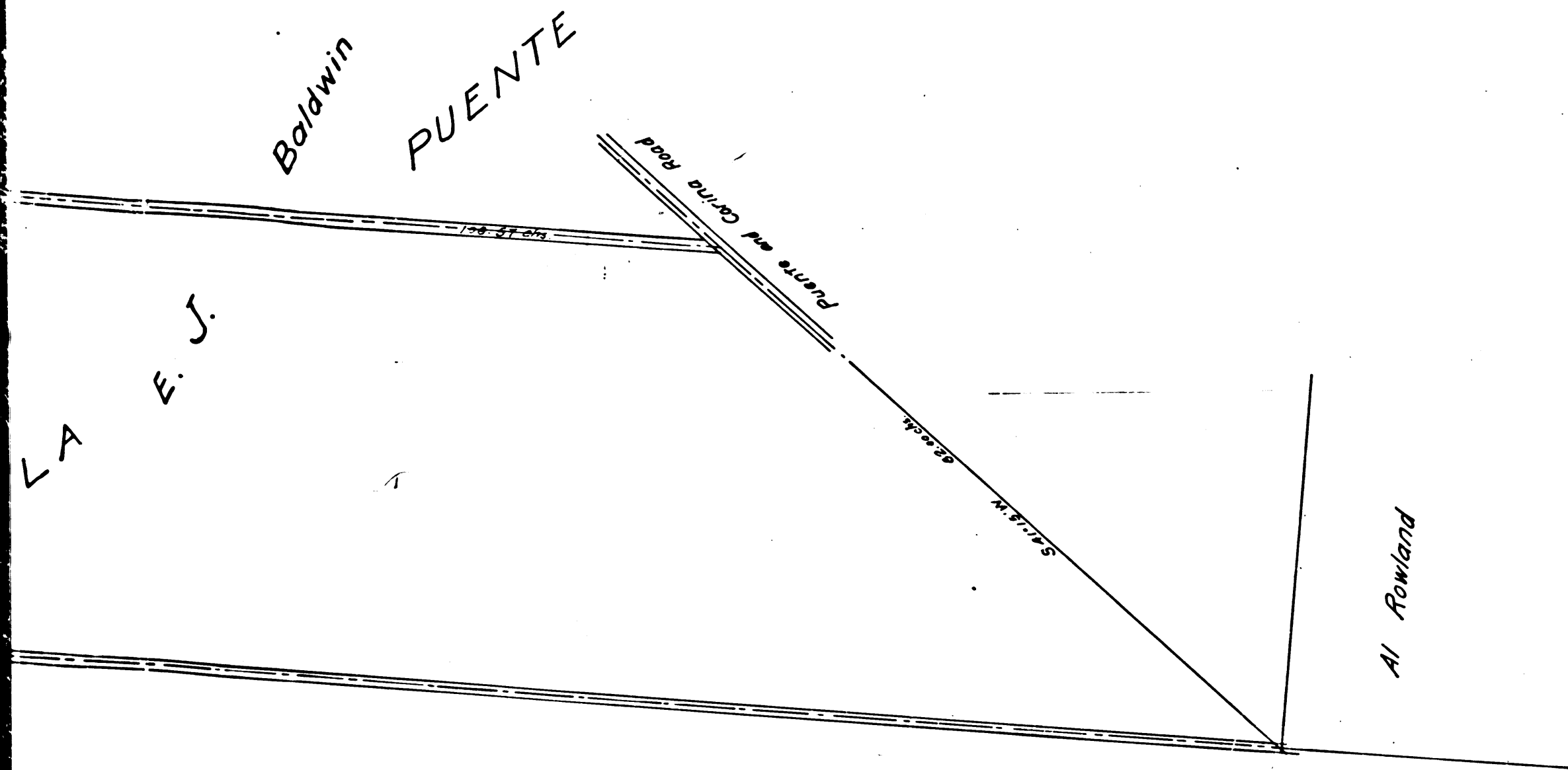

Notes:
 Width of proposed road 40 ft.
 " " San Bernardino road 66 ft.
 " " Azusa Bridge " 66 & 100 ft.

Retraced by Allen Sue, May, 1959
 Checked by R.J. Black

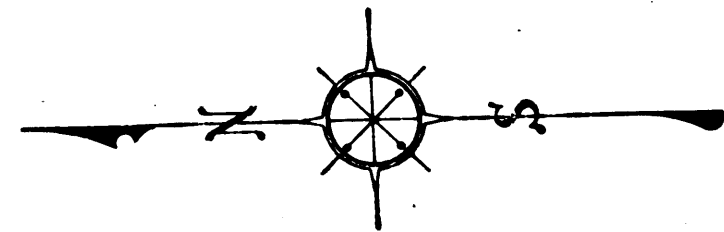

IRWINDALE AVE.
~~PUENTE & AZUSA BRIDGE ROAD~~

Surveyed March 1890 — H. F. Stafford, County Surveyor

COUNTY SURVEYORS MAP NO 6667

See "R" Book 4-125; R.P. 378; Road Book 14-1,2
 Scale: 10 chs = 1 inch
 See also C. S. 7486 & C.S.7590

I. M. 47

Puente & Azusa Bridge Rd. changed to Irwindale Ave. — D:13-60 R.B.19-66

SEE C. S. B-2727

