

GRAND AVE.

*Peck and Alhambra Road*

Surveyed Dec 31<sup>st</sup> 1892.

Width of Road 66 ft by Harry F Stafford  
County Surveyor.  
C. S. 6669

I.M. 44

Scale 4 chs = 1"  
R. 5-74

Road Maps 16 page 2.

Authority for establishment of this road:~  
On Jan. 24, 1893, the Bd. of Super. accepted Road Viewers Report dated  
Jan. 2, 1893, as per Co. Book 4-207, recommending the estab. of road as  
shown on this map. Road Viewers Report is filed in Road Papers 523,  
in which the consent of all the necessary signers appears except  
that of J. J. Bodkin who gave Deed 841-194 to the County on Feb. 2, 1893.  
Peck & Alhambra Road is indexed as Alhambra & Peck Road in  
Board of Supervisors Office.  
County Surveyor - July 27, 1917.

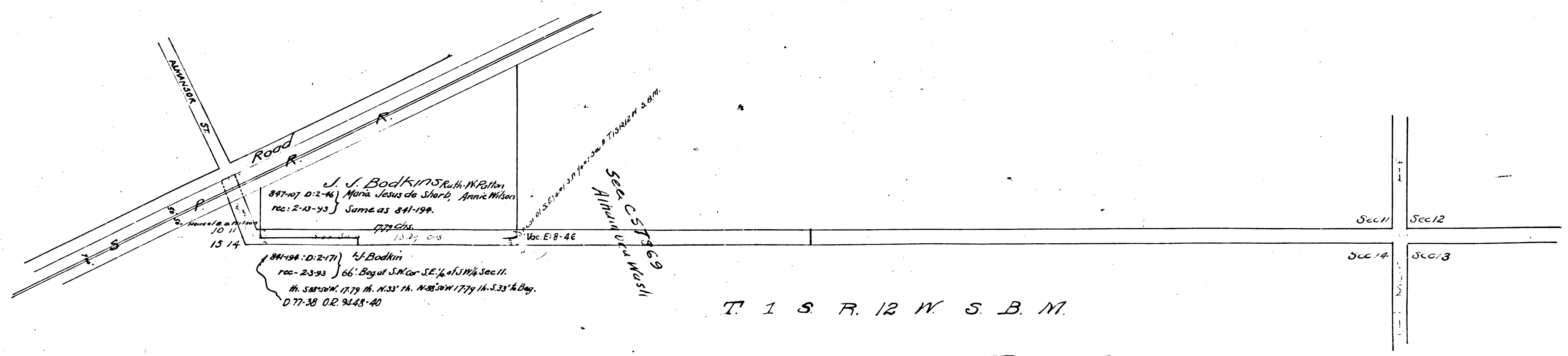

CS 6669