

BLVD.

SEPULVEDA

Long Beach Redondo Road

70-99 D:1-277 } Gabri Jarina, James M. Brayton, Pau, Maurice, P.C. Peterson
rec. 4-23-94 } 40' Strip center line by instruction & line Oden Tr.
of n. line Wilmington; th. Nly. s. 1/4 cor. F.W. Voegelien; th. Nly.
to n. W. cor. Mrs. Lillian Foster.

720-118 D:1-277 } Peter Troub, John Hahlbauch, John Kast
rec. 4-23-94 } Same dis. as above.

716-234 D:1-276 } J.J. Lambke
rec. 4-23-94 } Same dis. as above.

P. C. Peterson
see margin

Mrs' Lillian Foster

720-117 D:1-277 } Mary Lillian Foster
rec. 4-23-91 } 20' x 20 chs. as hereon

Paul Maurer
see margin

ODEN

TRACT

J. J. Lambke
see margin

F. W. Voegelien
see margin

John Kast
see margin

John Hahlbauch
see margin

J. M. Brayton
see margin

Peter Troub
see margin

Geo' G. Spring
see margin

MAIN

LOMITA

Dominguez Heirs

J. P. McFarland

J. G. Donney

Jim Romberg

Mrs Banning

William and Joseph Banning

I
II
TOWNSITE

III

IV

OF

V

VI

VII

VIII

WILMINGTON

CS 6676

A1 OF A2

AVE.

WILMINGTON

BLVD.

Wilmington

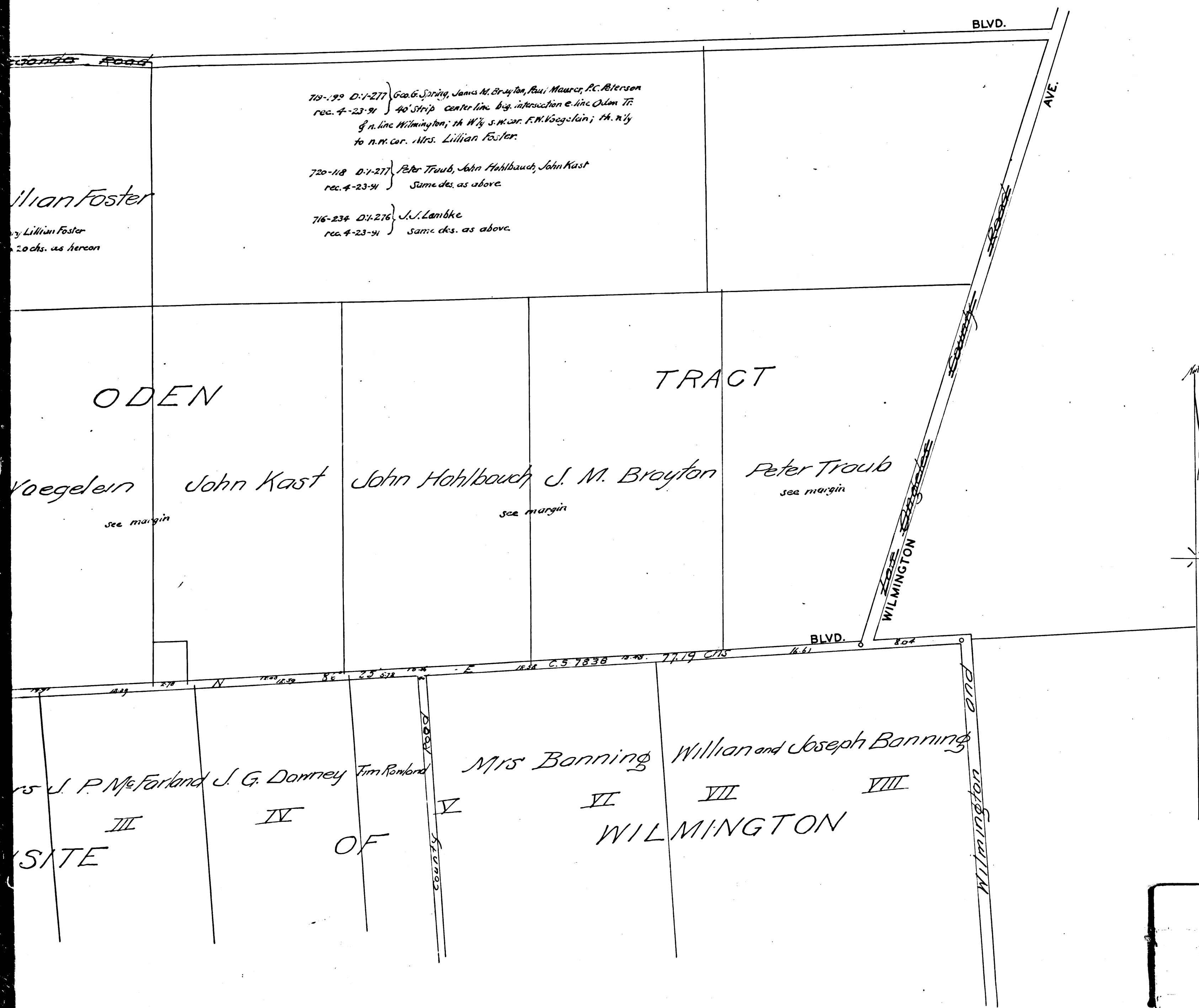

719-99 D:1-277 } Geo. G. Spring, James M. Brayton, Paul Maurer, P.C. Peterson
 rec. 4-23-91 } 40' Strip center line byg. intersection e. line Oden Tr.
 of n. line Wilmington; th Wly s. W. cor. F.M. Voegelien; th Nly
 to n. W. cor. Mrs. Lillian Foster.

720-18 D:1-277 } Peter Traub, John Hohlbauch, John Kast
 rec. 4-23-91 } Same des. as above.

716-234 D:1-276 } J.J. Lambke
 rec. 4-23-91 } Same des. as above.

Lillian Foster
 by Lillian Foster
 20 chs. as hereon

LOMITA BLVD.
~~Petererson Road~~
 in the Wilmington Road District

SEE C.S.B. 680-2
 Width of Road 40ft.
 January 12th of 1891
 by Harry F. Stafford
 County Surveyor.

Road Book 14 Page 19
 C. S. 6676
 I. M. 28

Scale 5 chs to one Inch

CS	6	6	7	6
A	2	OF	A	2