

Sec 7

Sec 8

Sec 9

COUNTY SURVEYORS MAP NO 6678

COUNTY SURVEYORS MAP NO 6678

T 1 S. R. 14 W. S. B. M.

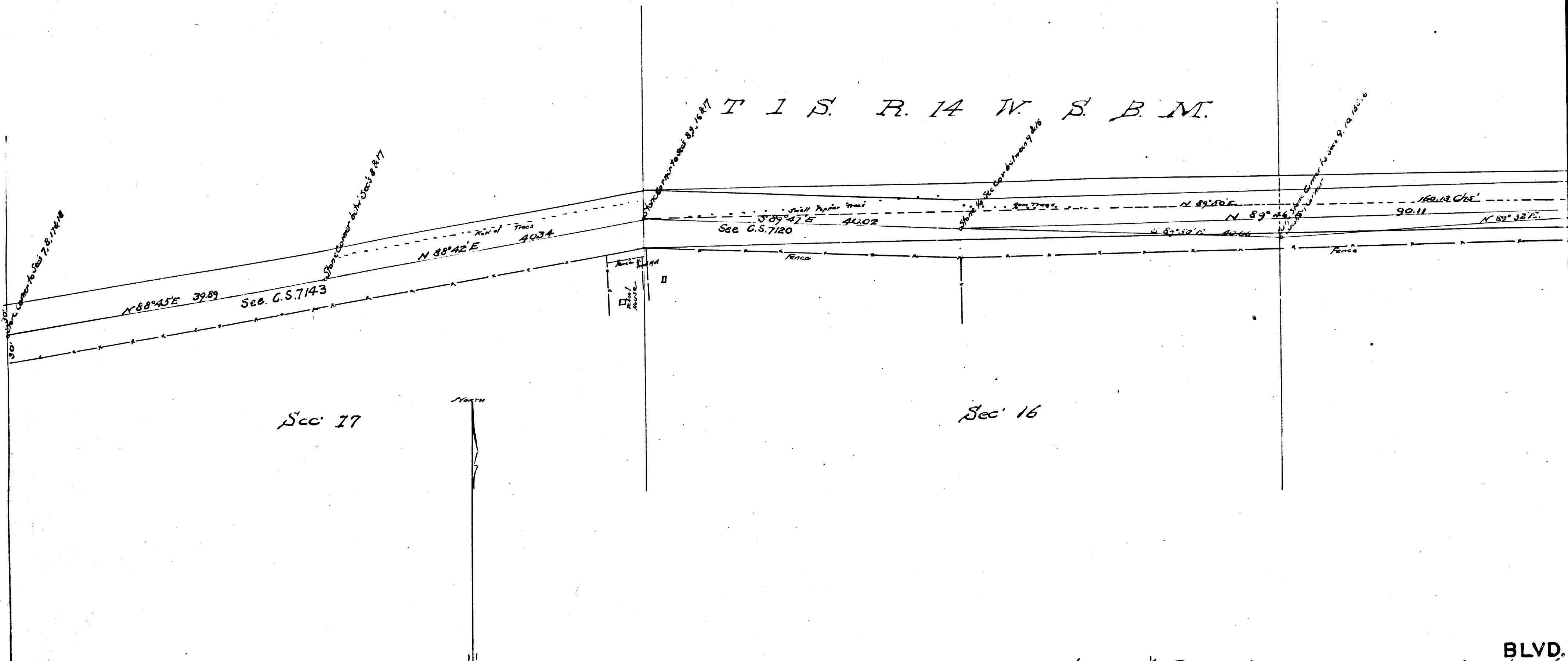

~~Los Angeles Santa Monica Foot H~~ BLVD.

Showing the irregularities in said Road
Surveyed Nov 1891
by Harry F. Stafford
County Surveyor.

Road Book 15 page 17.

COUNTY SURVEYORS MAP NO 6678
I.M.22

Scale { Longitudinal & Chs to one Inch
Cross Section }

CS	6	6	7	8
A1	OF	A2		

Sec 9

Sec 10

Sec 11

T I S. R. 14 N. S. B. M.

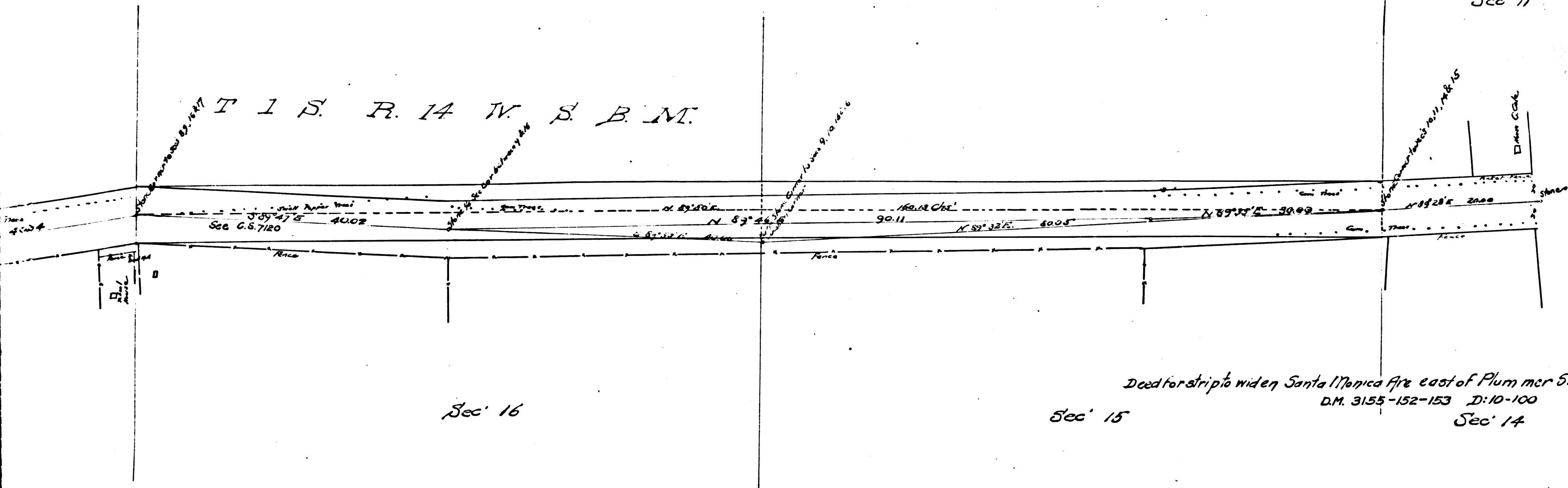

Sec 16

Sec 15

Deed for strip to widen Santa Monica Ave east of Plum mer 54
D.M. 3155-152-153 D:10-100
Sec 14

~~Los Angeles~~ Santa Monica ^{BLVD.} Foot Hill Road

Showing the irregularities in said Road
Surveyed Nov 1891
by Harry F. Stafford
County Surveyor.

Scale { Longitudinal & Chs to one Inch
Cross Section }

Road Book 15 page 17.

COUNTY SURVEYORS MAP NO 6678

I. M. 22

524105

224436

PLAINTIFF #11

MARKED FOR
INDEXICATION

CS	6	6	7	8
A2	OF	A2		

COUNTY SURVEYORS MAP NO 6678

COUNTY SURVEYORS MAP NO 6678