

RANCHO

SAN

FRANCISCO

Newhall Land and Farming Company

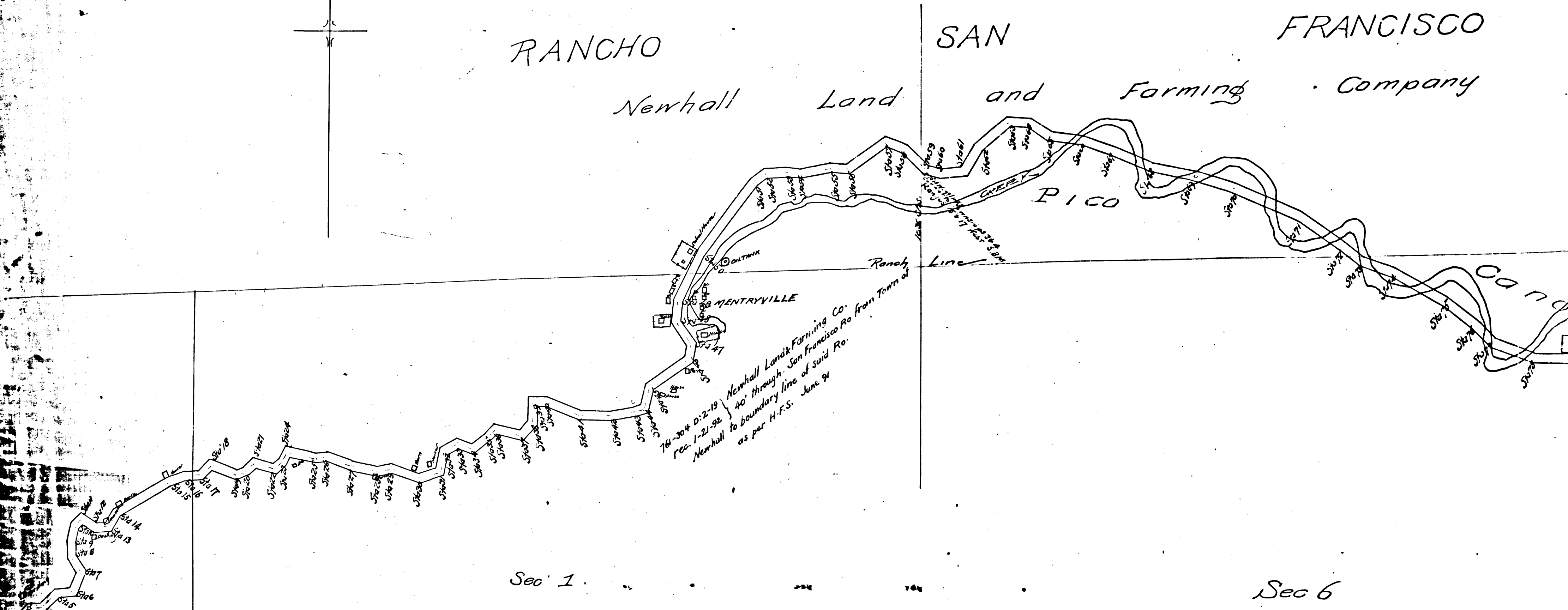

T 3 N R. 17 W. S. B. M.

Newhall and Pico Canon Road

21191-278

by Harry F. Stafford
County Surveyor

June 1891. C.S. 6681

Width of Road 40 Ft.

Scale 6 chs to 1"

Road Book 15 pages 12.

CS	6681	
A1	OF	A3

STATION	BEARING	DISTANCE	STATION	BEARING	DISTANCE	STATION	BEARING	DISTANCE
1	N14°12'E	1.52	29	S75°50'E	3.37	57	S71°02'E	2.07
2	N46°05'E	2.84	30	N77°0'E	2.15	58	S47°55'E	3.34
3	N85°40'E	1.50	31	N10°45'E	2.37	59	S78°30'E	1.61
4	N48°00'E	2.26	32	N63°10'E	1.71	60	N74°30'E	2.64
5	N84°40'E	1.78	33	S77°05'E	1.74	61	N32°00'E	2.94
6	N24°55'E	2.21	34	N49°55'E	2.38	62	N48°00'E	2.52
7	N35°00'N	2.05	35	N45°00'N	0.48	63	S56°00'E	2.27
8	N2°50'N	1.86	36	S76°40'E	2.95	64	S6°18'E	2.75
9	N14°50'E	1.83	37	N43°35'E	1.85	65	S84°00'E	3.72
10	N46°25'E	0.85	38	N00°20'E	2.34	66	S75°00'E	3.72
11	S62°35'E	1.84	39	S67°35'E	1.40	67	S69°30'E	2.8
12	N64°10'E	1.62	40	S70°00'E	4.18	68	S79°30'E	1.5
13	N28°25'E	1.67	41	N86°50'E	3.44	69	S73°20'E	1.5
14	N60°00'E	0.72	42	N80°20'E	2.54	70	S66°30'E	1.5
15	N68°15'E	1.98	43	N72°25'E	0.96	71	S55°30'E	1.5
16	N82°25'E	1.69	44	N73°0'E	2.44	72	S53°45'E	1.5
17	N80°10'E	1.57	45	N45°00'E	5.33	73	S78°00'E	1.5
18	S69°35'E	3.08	46	N10°40'E	1.52	74	S67°45'E	1.5
19	N66°10'E	0.90	47	N35°30'N	2.30	75	S51°0'E	1.5
20	N48°15'E	1.41	48	N57°15'E	2.36	76	S46°55'E	1.5
21	S74°05'E	2.31	49	N27°25'E	5.88	77	S71°15'E	1.5
22	N47°20'E	0.99	50	N36°15'E	2.04	78	N69°00'E	1.5
23	N64°10'E	1.13	51	N33°35'E	1.62	79	N67°25'E	1.5
24	S78°45'E	3.20	52	N85°30'E	2.27	80	N82°20'E	1.5
25	N60°55'E	1.10	53	S65°35'E	1.25	81	N54°50'E	2.15
26	S70°40'E	3.14	54	N77°25'E	3.59	82	N84°55'E	3.28
27	S50°45'E	2.93	55	S85°35'E	1.77	83	N78°30'E	2.44
28	N75°15'E	1.47	56	N34°35'E	5.19	84	N68°15'E	2.77
						85	N55°35'E	3.72

SAN FRANCISCO
Company

RANCHO

SAN
Newhall

Land

No	BEARING	DISTANCE
86	N 80° 16' E	10.47
87	N 76° 45' E	6.44
88	N 50° 15' E	2.15
89	N 65° 30' E	2.25
90	N 35° 10' E	4.31
91	S 85° 00' E	1.53
92	S 84° 35' E	4.20
93	S 36° 45' E	3.09
94	S 75° 00' E	1.52
95	S 72° 20' E	12.53
96	S 65° 15' E	1.60
97	S 41° 30' E	3.73
98	S 60° 30' E	3.45
99	S 18° 20' E	2.24
100	S 69° 45' E	1.39
101	S 16° 05' E	2.05
102	N 70° 50' E	2.59
103	N 62° 10' E	2.10
104	N 76° 05' E	3.12
105	N 66° 00' E	2.18
106	N 88° 15' E	3.44
107	S 59° 05' E	1.69
108	N 53° 05' E	4.66
109	S 59° 50' E	4.02
110	S 79° 45' E	4.18
111	S 41° 30' E	4.10
112	S 41° 40' E	2.43
113	N 78° 30' E	2.24
114	N 64° 45' E	1.55
115	N 56° 30' E	10.37
116	N 65° 05' E	115.30
117		

No	BEARING	DISTANCE
57	S 71° 50' E	2.07
58	S 42° 55' E	3.34
59	S 70° 30' E	1.61
60	N 74° 30' E	2.64
61	N 32° 00' E	2.24
62	N 48° 10' E	4.52
63	S 86° 00' E	2.27
64	S 61° 10' E	2.76
65	S 84° 10' E	3.27
66	S 73° 00' E	3.26
67	S 64° 10' E	4.25
68	S 79° 30' E	4.39
69	S 73° 20' E	4.71
70	S 69° 30' E	6.02
71	S 56° 30' E	6.56
72	S 53° 45' E	2.60
73	S 79° 00' E	3.78
74	S 61° 45' E	6.59
75	S 57° 15' E	3.86
76	S 46° 55' E	2.45
77	S 71° 15' E	4.88
78	N 69° 00' E	5.13
79	N 67° 25' E	4.80
80	N 82° 20' E	2.64
81	N 54° 30' E	2.15
82	N 52° 55' E	3.16
83	N 72° 20' E	2.24
84	N 68° 15' E	2.77
85	N 55° 35' E	3.47

Sec 5

Sec 5

T. 3 N. R. 16 W. S. B. M. Sec 4

CAPITOL MILLING COMPANY

CS 6681
A2 OF A3

C.S.B-1818
D:78-112, O.P. 9712-68

LYONS 8-39, O.P. 14653-317

Ranch Lines

Canal

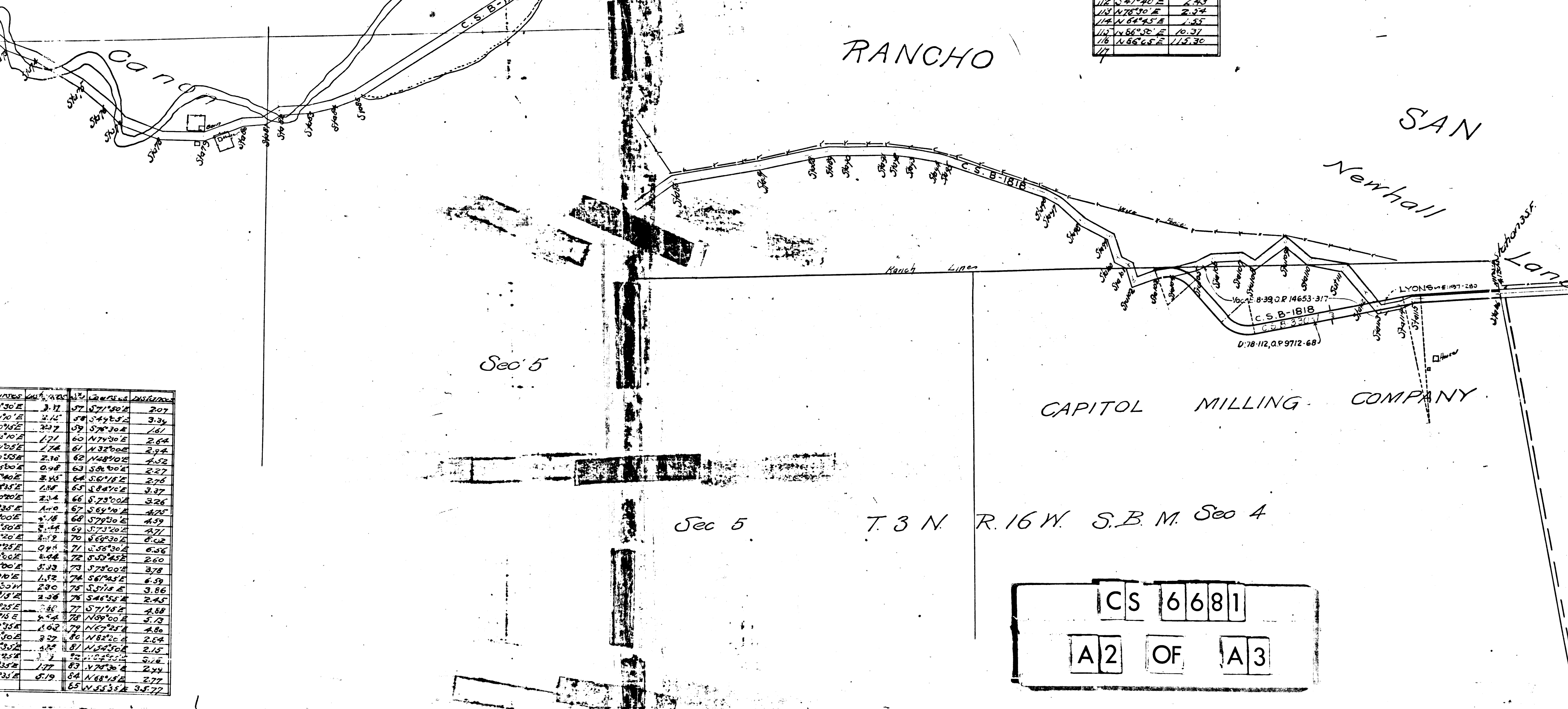
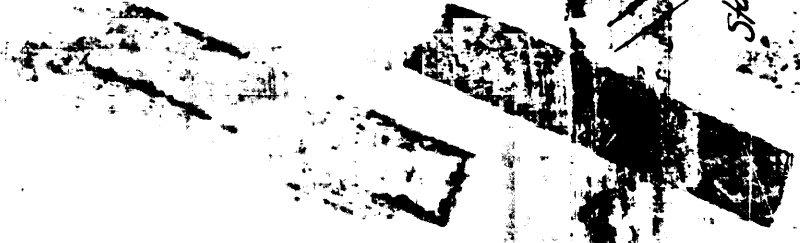

S 78° 45' E	2.15
N 80° 10' E	10.61
N 78° 45' E	6.44
N 50° 15' E	2.15
N 65° 30' E	2.25
N 55° 10' E	4.31
N 80° 10' E	1.53
S 54° 35' E	2.20
S 52° 45' E	3.09
S 75° 00' E	1.52
S 72° 25' E	12.53
S 65° 15' E	1.60
S 47° 30' E	3.73
S 62° 30' E	3.45
S 18° 20' E	2.64
S 69° 45' E	1.39
S 16° 05' E	2.05
N 78° 30' E	2.59
N 82° 10' E	2.10
N 76° 05' E	3.12
N 68° 30' E	2.18
N 68° 15' E	3.44
S 54° 05' E	1.69
N 53° 05' E	4.66
N 51° 50' E	4.02
S 74° 45' E	4.18
S 41° 30' E	4.10
S 41° 40' E	2.43
N 76° 30' E	2.54
N 64° 45' E	1.55
N 64° 35' E	10.37
N 65° 45' E	115.30

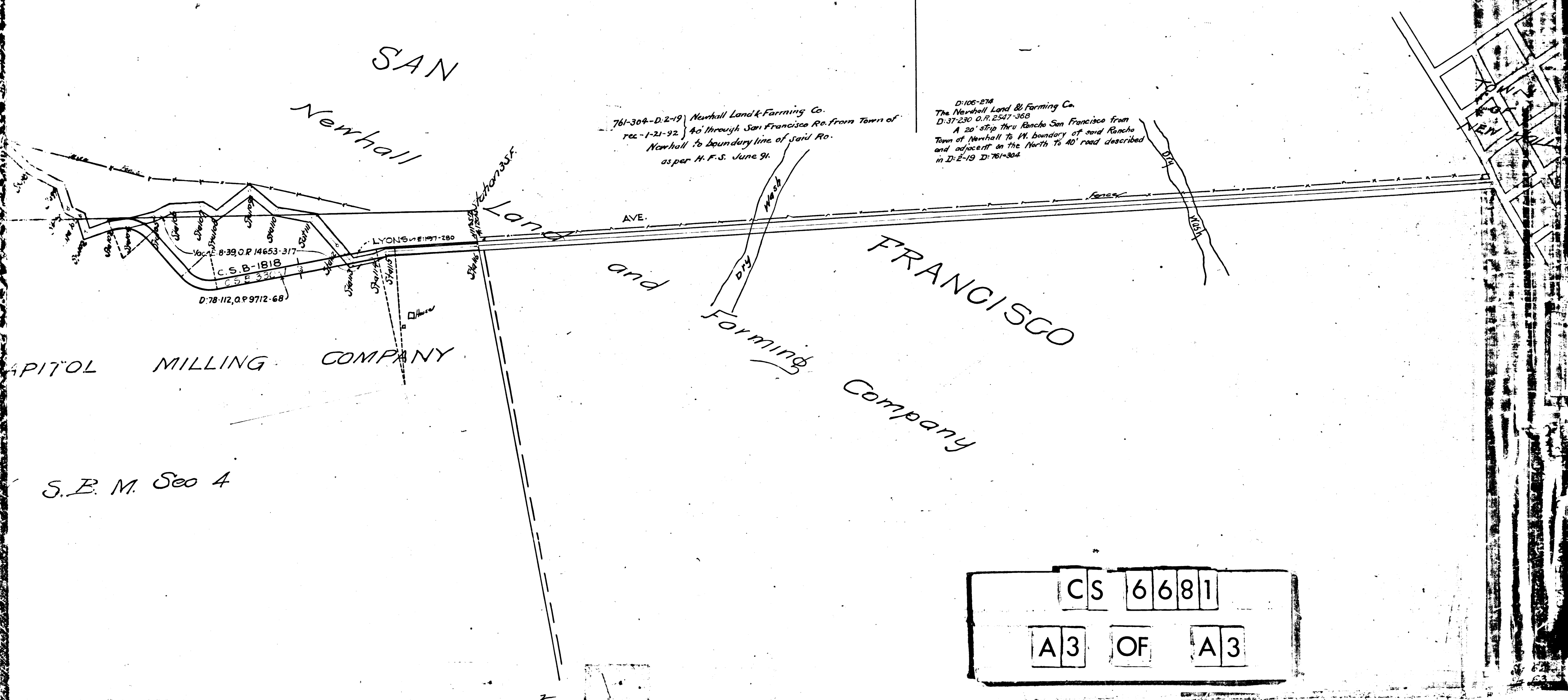

CS 6681
 A3 OF A3