

Northern Extension
 Glendora Avenue
 as laid out on the Subdivision of the
 Rancho Add.' to San Jose

to connect with the Streets of Alasta
 Surveyed in March 1891
 by Harry F. Stafford
 County Surveyor

I.M. 48 C.S. 6684

Scale 1/2 chs to one Inch

Road Book 15 Page 7

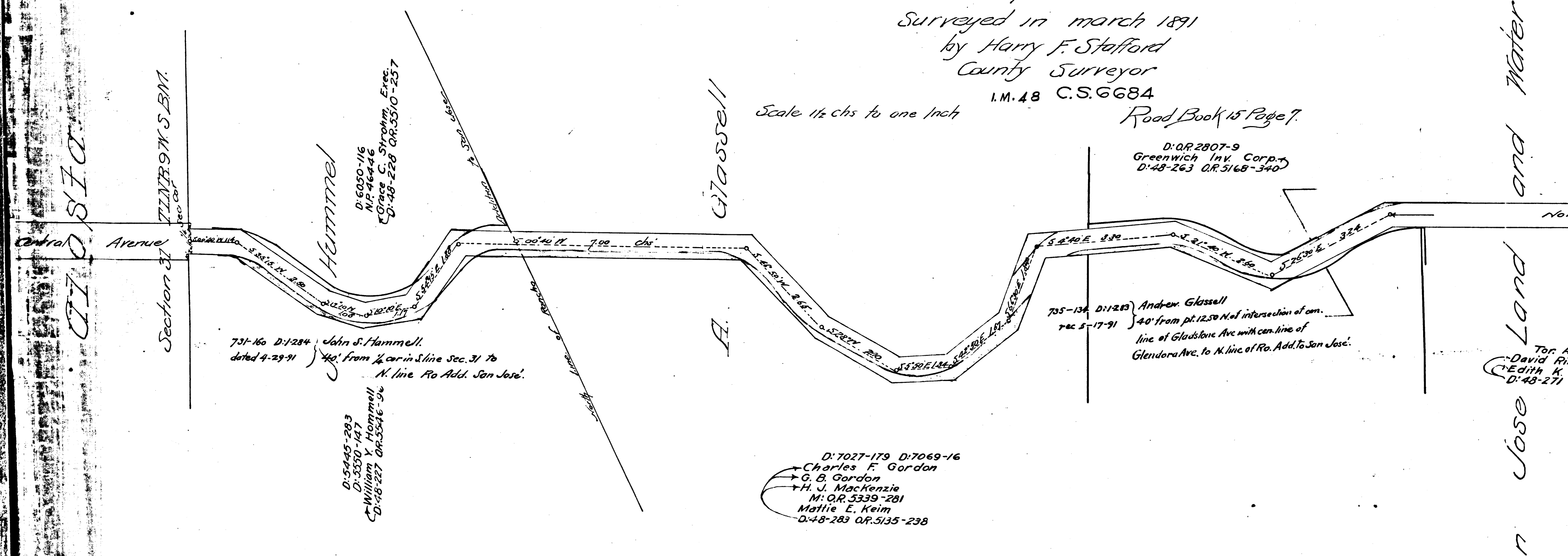

731-160 D:1284 John S. Hammel.
 dated 4-29-91 } 40' from 1/4 cor in S line Sec. 31 to
 N. line Ro. Add. San Jose.

D:5445-283
 D:3350-147
 William Y. Hammel
 D:48-227 O.R. 5546-96

D:7027-179 D:7069-16
 Charles F. Gordon
 G. B. Gordon
 H. J. Mackenzie
 M: O.R. 5339-281
 Mattie E. Keim
 D:48-283 O.R. 5135-238

D: O.R. 2807-9
 Greenwich Inv. Corp.
 D:48-263 O.R. 5168-340

735-134 D:1283 Andrew Glassell
 rec 5-17-91 } 40' from pt. 12.50 N of intersection of cen.
 line of Gladstone Ave with cen. line of
 Glendora Ave. to N. line of Ro. Add. to San Jose.

Tor. AK-
 David Rife
 Edith K. M
 D:48-271 Tor

Por. colored yellow vacated D:46-33 O.R. 5649-72

CS	6	6	8	4
A1	OF	A2		

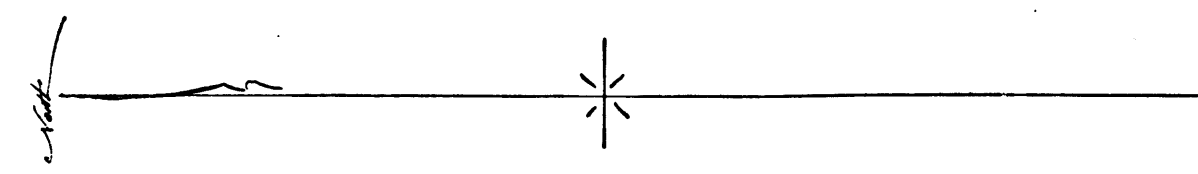

San Jose Land and Water Company

Northern Extension
 Glendora Avenue
 as laid out on the Subdivision of the
 Rancho Add.' to San Jose

to connect with the Streets of Alasta
 Surveyed in march 1891
 by Harry F. Stafford
 County Surveyor

I.M. 48 C.S. 6684

Scale 1 1/2 chs to one inch

Road Book 15 Page 7.

D: O.R. 2807-9
 Greenwich Inv. Corp.
 D: 48-263 O.R. 5168-340

735-134 D: 1-283 Andrew Glassell
 rec 5-17-91 } 40' from pt. 12.50 N. of intersection of cen.
 line of Gladstone Ave with cen. line of
 Glendora Ave. to N. line of Po. Add. to San Jose.

Tor. AK-14497
 David Rife Myers
 Edith K. Myers
 D: 48-271 Tor. AK-14497

D: 7027-179 D: 7069-16
 Charles F. Gordon
 G. B. Gordon
 H. J. MacKenzie
 M: O.R. 5339-281
 Mattie E. Keim
 D: 48-283 O.R. 5135-238

colored yellow vacated D: 46-33 O.R. 5649-72

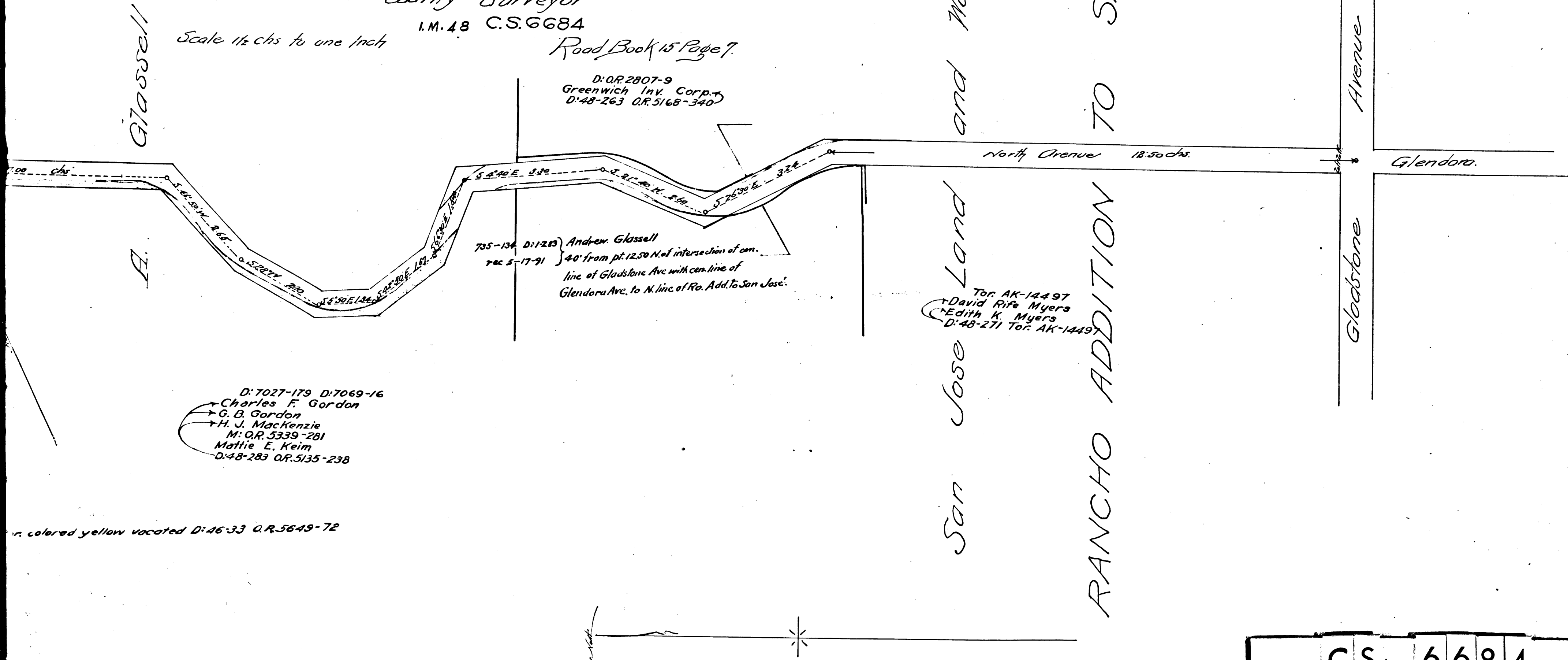

C	S	6	6	8	4
A	2	O	F	A	2

