

FOOTHILL BLVD.
Map of

MESA AVENUE

and other Roads in the

SAN JOSE ROAD DISTRICT

Surveyed - March, 1892 \curvearrowright H. F. Stafford - County Surveyor

COUNTY SURVEYORS MAP NO 6685

Scale: 6 chs. = one inch

I.M. 48, 49.

R. B. 15-18-19

Mesa Ave. changed to Foothill Blvd. D:13-28

PART 1

Retraced by Allen Sue, May, 1959
Checked by R.J. Black

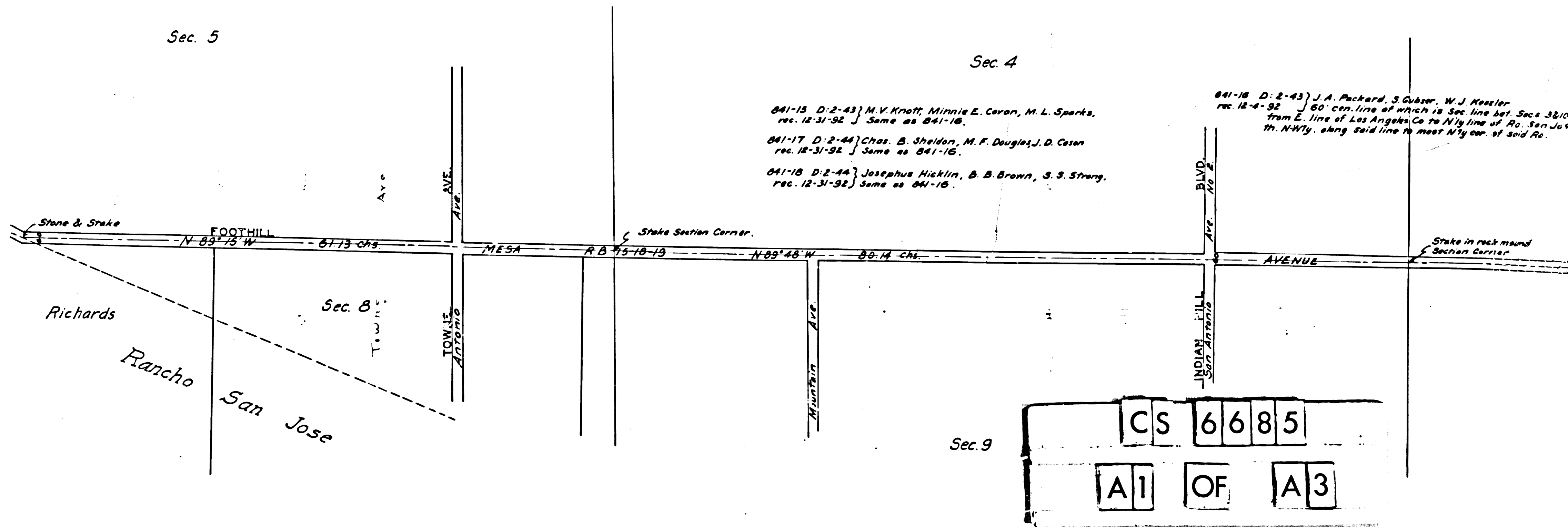

nty Surveyor

3-19

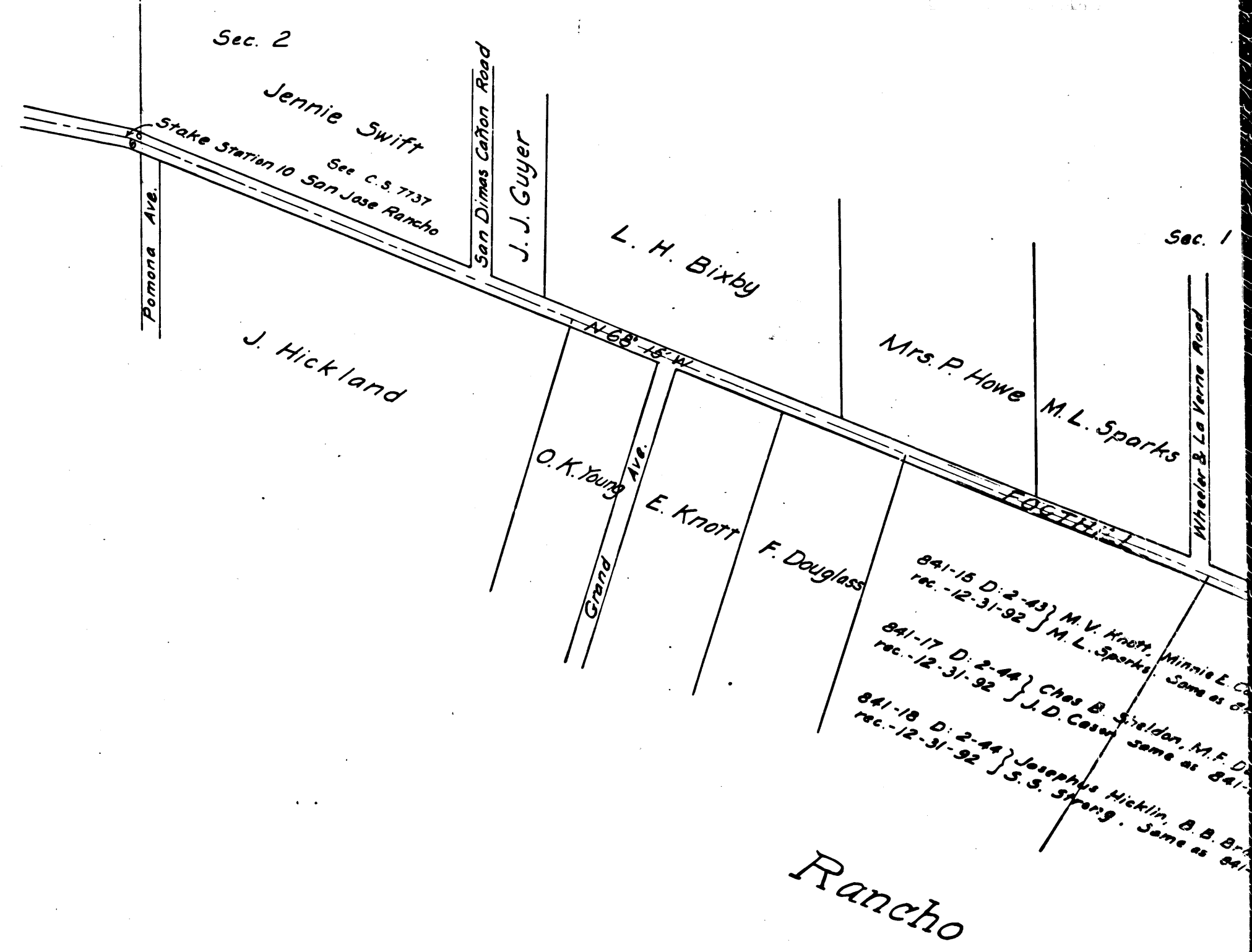
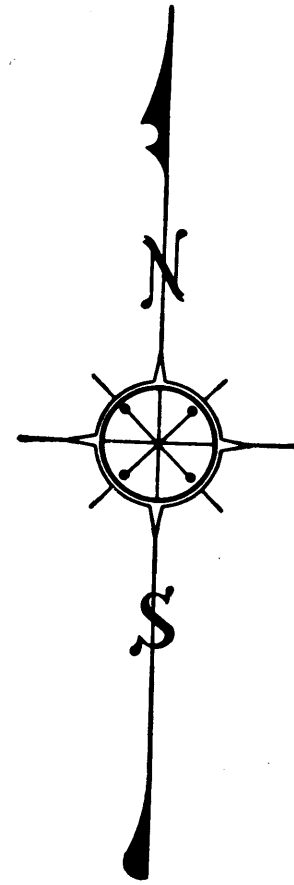

A. Packard, S. Gussor, W. J. Kessler
 cen. line of which is Sec. line bet. Secs 3&10, 4&9, 5&8,
 of Los Angeles Co. to N'y line of Ro. San Jose
 along said line to meet N'y cor. of said Ro.

786-271 D: 2-27) Pomona Land & Water Co.
 rec. - 5-21-92 } 60' center line of which is sec. line bet. sec. 3&10, 4&9, 5&8,
 from E. line Los Angeles Co. to N'y line of Ro. San Jose.

Stake in rock mound
 Section Corner

N 89° 15' W 80.79 chs.

BLVD.

Stake in rock mid. Sec. cor.

Sec. 3

Sec. 10

Los Angeles County
 County Line
 San Bernardino County

CS 6685
 A2 OF A3

PART 2

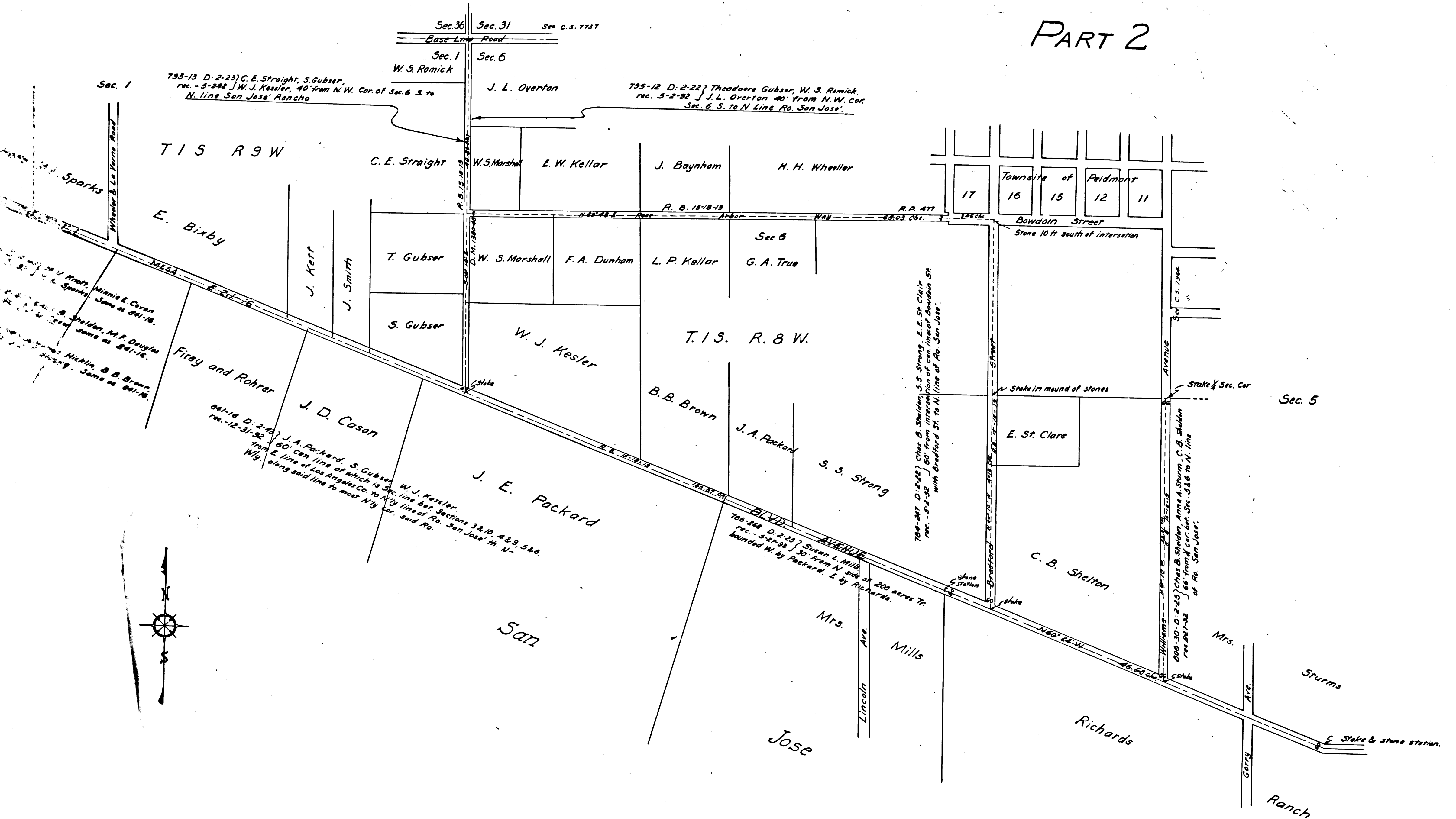

CS	6685	
A3	OF	A3