

Section Line Roads
in the
SANTA GERTRUDES RANCHO
Downey Road District
I.M. 33
C. S. 6693

by Harry F. Stafford
County Surveyor
Scale 5 Chs to one Inch
Road Book 15, page 20.

Note: The names of the property owners upon this map, are the names of the grantees in the original deed from the Santa Gertrudes Land Association, in which the reserves for road purposes were made. The numbers under each name refers to the book and page on which said deeds are recorded.

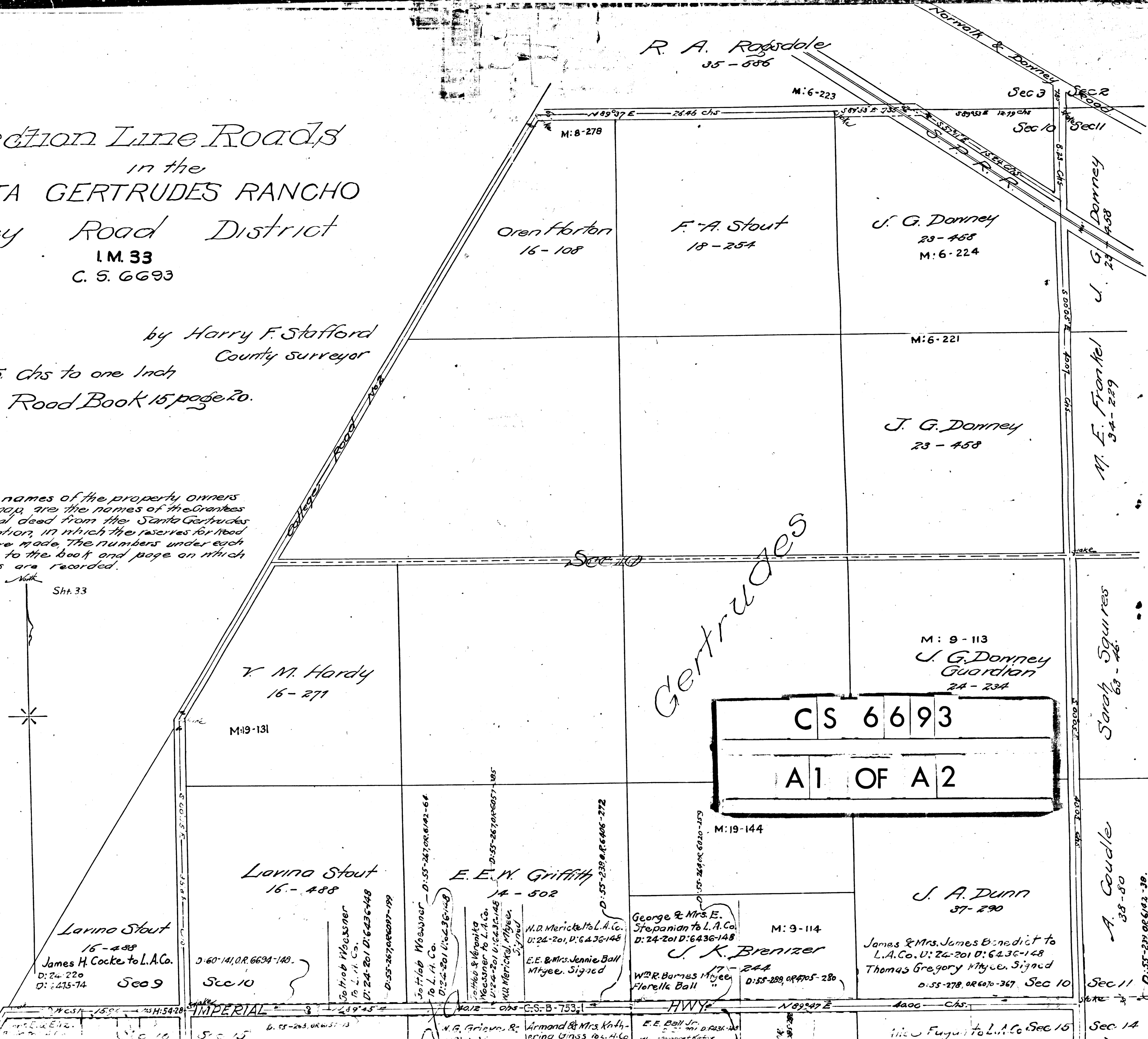
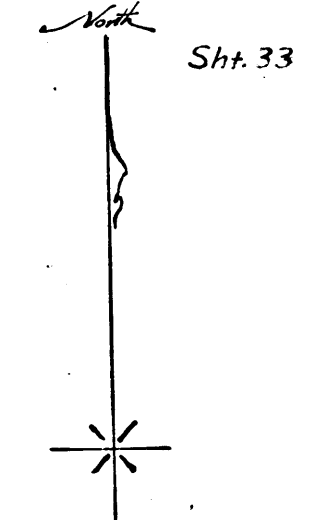

CS 6693
A1 OF A2

Gertrudes

Larino Stout
16-488
James H. Coker to L.A.Co.
D: 24-220
D: 24-74 Sec 9

Larino Stout
16-488

V. M. Hardy
16-271
M: 19-131

E. E. W. Griffith
14-502

George & Mrs. E. Stepanian to L.A.Co.
D: 24-201 D: 6436-148

J. K. Brenizer
17-244
W.R. Barnes & Florella Ball
D: 55-289, OR 6705-280

J. A. Dunn
37-290

James & Mrs. James Benedict to L.A.Co. U: 24-201 D: 6436-148
Thomas Gregory Myee. Signed
D: 55-278, OR 6070-367 Sec 10

R. A. Rosedale
35-686

Oren Horton
16-108

F. A. Stout
18-254

J. G. Downey
23-458
M: 6-224

J. G. Downey
23-458

M: 9-113
J. G. Downey
Guardian
24-234

Sarah Squires
63-46

A. Coudle
38-80

Sec 14

Sec 9 D: 24-220 D: 415-74
Sec 10 D: 24-220 D: 415-74
Sec 11 D: 24-220 D: 415-74
Sec 12 D: 24-220 D: 415-74
Sec 13 D: 24-220 D: 415-74
Sec 14 D: 24-220 D: 415-74
Sec 15 D: 24-220 D: 415-74
Sec 16 D: 24-220 D: 415-74

John Newton
15-767
M: 9-116

G. A. Coffman
16-303

W. G. Grieve & W. R. Young to L.A. Co.
D: 24-201, D: 6436-148

U. C. J. Haynes
19-287

Oliver Davis
26-355
D: 9-119

J. T. Dunn
127-476

Alice Fagan to L.A. Co Sec 15
D: 24-220 D: 6475-74
D: 63-93, OR 7642-218

G. G. Spurlock
14-749
M: 9-118

Millie Rice
77-527
M: 9-123

J. G. Downey
26-270

Sec: 15
T. R. Tierce
19-243

Samuel Carter
26-484

H. H. Messenger
26-613

LOS
Cerritos
Rancho Los Coyotes

C	S	6	6	9	3
A	2	OF	A	2	

College Road No 2 changed to Cerritos Ave. D: 13-82
Zinn Road " " Imperial Highway-D: 49-97