

Sec 21 22
28 27

Los Angeles

Sec 27. 26
34. 35.

Sec 28 27
33 34
Francis Miles

J.B. Stone.
Francis Miles.
Burdoff and Rodder.

Sec 34 35
3 2

Sec 33 34
4 3
T.3.S. R. 10.W.
T.4.S. R. 10.W.

CS	6	7	1	3
A	1	OF	A	6

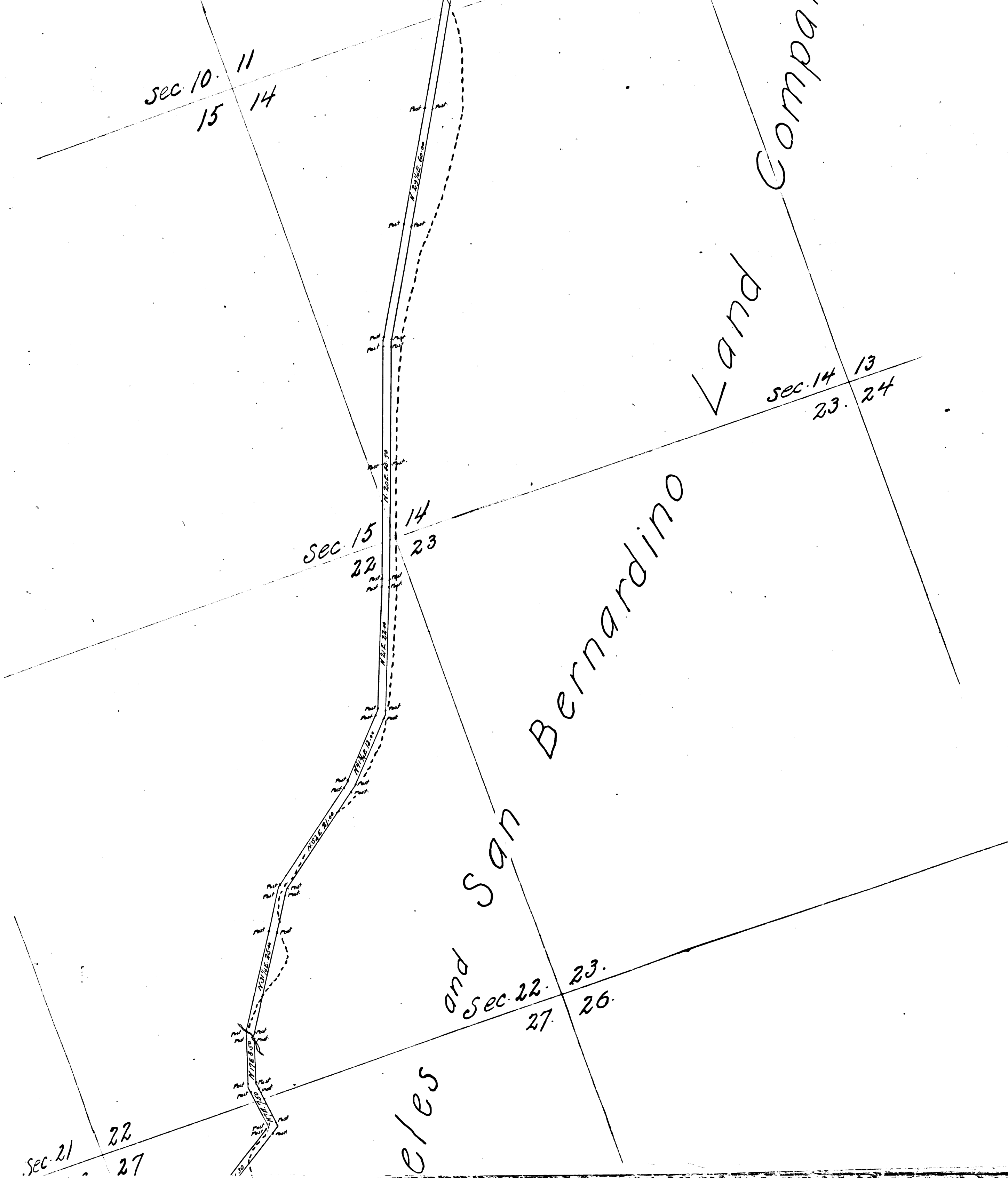

CS	6713
A2	OF A6

T.3.5.11

Sec. 35 36
2 1

Sec 1 6
12. 7

Sec 2 1
11 12.

Sec 3 2
10 11

Sec 11 12.
14 13

Sec 10. 11
15 14

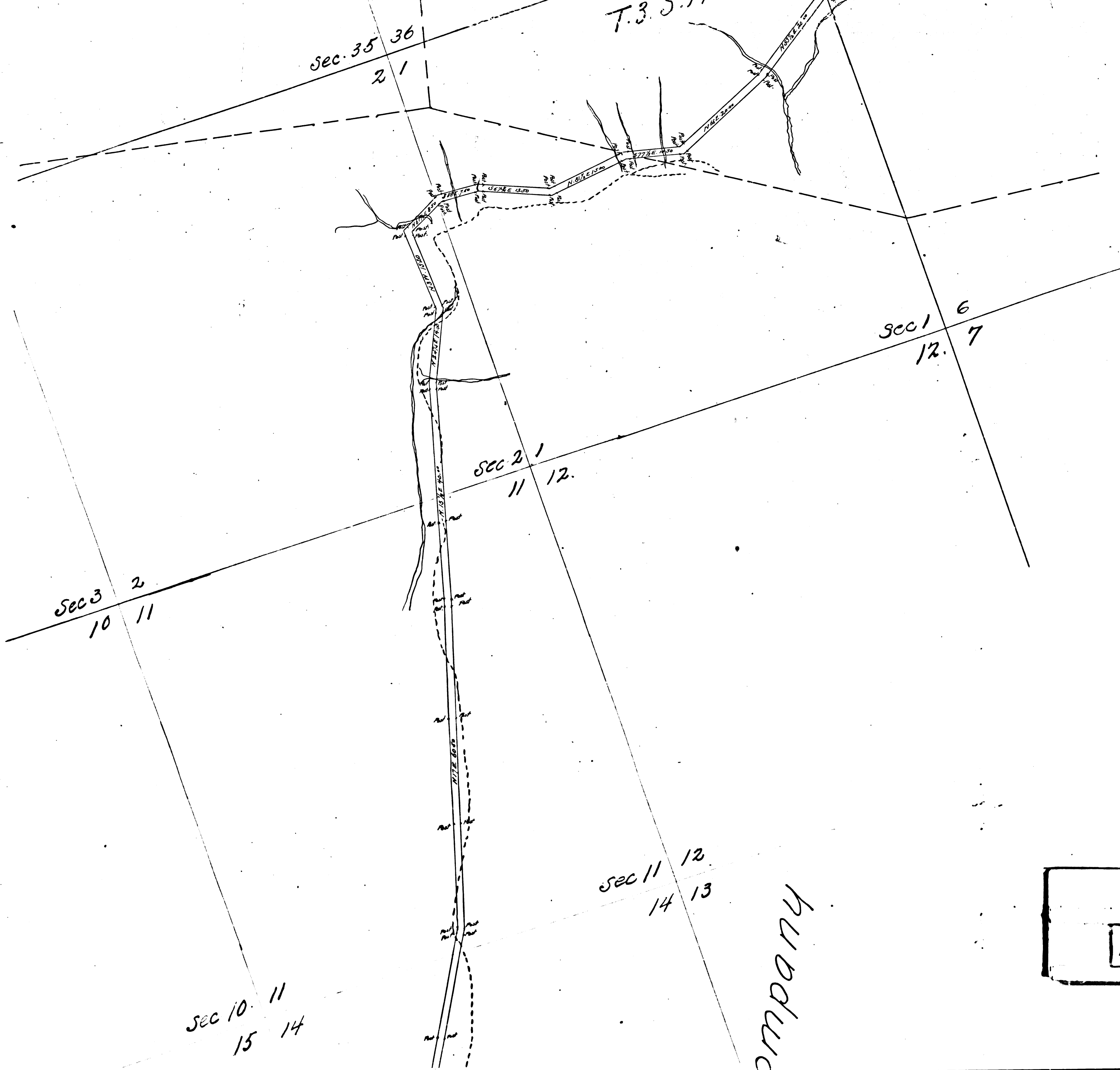

Company

CS	6	7	13
A	3	OF	A
			6

CS 6713
A 4 OF A 6

de la

Unknown Owners

Rancho Rincon

Sec. 25 30
36

Sec. 30

31

32

Enlarge to 3.3

3" = 3.3"

T. 2. S. R. 9. W.

Sec. 31 32
6 5

T. 3. S. R. 9. W.

T. 2. S. R. 10. W.

Sec. 36 31
6

T. 3. S. R. 10. W.

Sec. 35 36
2 1

Sections reported D. 20-100, D. 20-101, 201
for new alignment see D. 20-202, 202, 203, 204
and D. 20-201, 201, 202, 203, 204

Scale 4" = 60'

BREA CYN. RD.



60' wide.

Scale 10chs=1in. July 3 1873 *Frant Lecourneur*
Co. Sec.

C.S. 6713

I.M. 39

Filed Aug. 4- 1873

Road Book. 4-1, 213

Road Declared Public Highway. Sept. 8, 1873. R.B. 1-21

For new alignment see {
D. 29-165 O.R. 24-297
D. 29-191 O.R. 21-120
D. 29-202 O.R. 189-234
D. 29-207 O.R. 323-40

For vac. in Secs. 17, 20 & 29, T. 2 S., R. 9 W. see D. 26-265 O.R. 3822-306

CS 6713
A 5 OF A 6

Rancho

Sec. 7 8
18 17

Sec. 18 17
19 20

Brea

A. T. Currier

Sec. 19 20
30 29

and

G. R. Butler.

N. Beach

D. 26-265, O.R. 3822 vacates this road except per. in D. 29-165, O.R. 24-297

Vacated together with D. 29-165, O.R. 24-297
except per. within D. 29-30, O.R. 11638-272
by D. 46-258, O.R. 12635-390
D. 46-267, O.R. 12635-390

Sec 17 16
20 21

Sec 20 21
29 28

No	Course	Distance
1	N. 1/4 Sec. 17	1.11
2	N. 1/4 Sec. 18	1.96
3	N. 1/4 Sec. 19	2.28
4	N. 1/4 Sec. 20	2.45
5	N. 1/4 Sec. 21	2.05
6	N. 1/4 Sec. 22	2.33
7	N. 1/4 Sec. 23	2.08
8	N. 1/4 Sec. 24	1.23
9	N. 1/4 Sec. 25	2.23
10	N. 1/4 Sec. 26	1.95
11	N. 1/4 Sec. 27	1.95
12	N. 1/4 Sec. 28	4.35

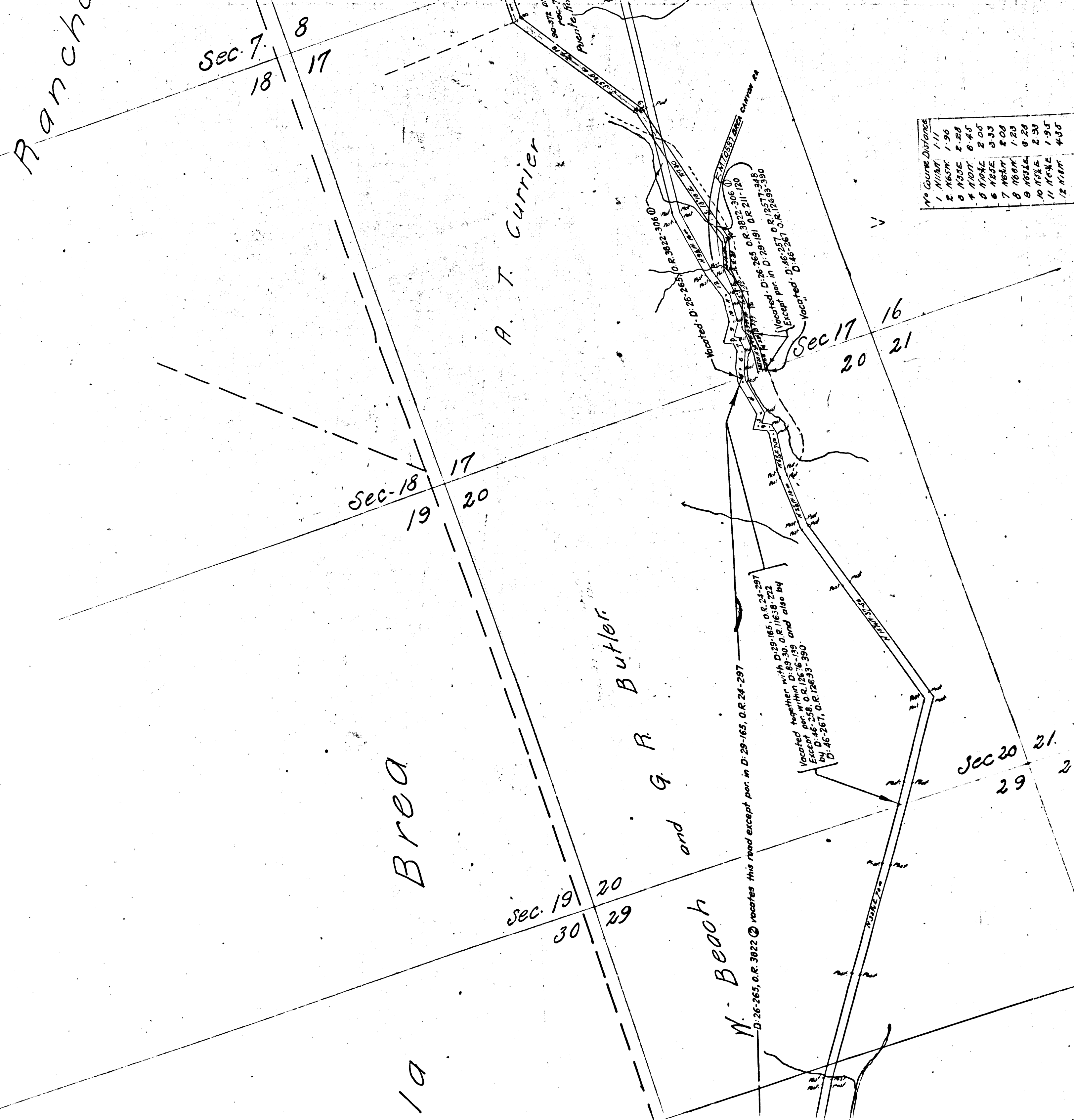

CS 6713
A6 OF A6

T.1.S. R. 9N
T.2.S. R. 9N

Puente

W. R. Rowland

CURRIER

Sec. 6
7 8

La

A.

Ancho

Sec. 7
18 17

Sec. 8
17 16

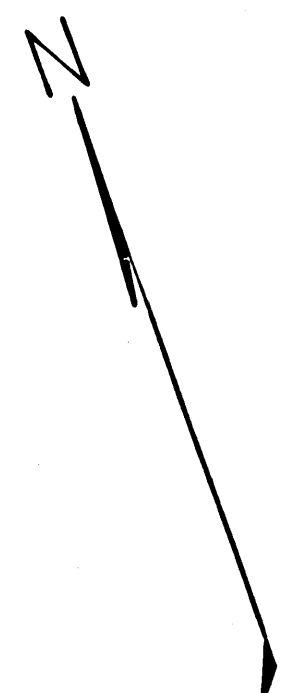

90-371 0:1-56 W. H. Smith
rec. 7-13-92 Rec. of N.E. cor. of S.E. 1/4 of
S. 1/4 Sec. 9 T. 1. S. 29. 98
30' Strip

SMAN

90-370 2:1-55 W. R. Rowland
rec. 2-23-92 Rec. of N.E. cor. of S.E. 1/4 of
S. 1/4 Sec. 9 T. 1. S. 29. 98
30' Strip

This deed does not give the County
title across S.P.R.R. Co. Ref. W. sec. D. 235
abandoned by 1873. W. R. Rowland et al.
S.P.R.R. Co. Sur. 6-9-22. Rowland et al.

90-371 1:1-56 A. T. Currier
rec. 1-13-92 Rec. of N.E. cor. of S.E. 1/4 of
S. 1/4 Sec. 9 T. 1. S. 29. 98
30' Strip

A. T. Currier, as N. 571 from S. 1/4 M. 12
60' Strip from N. 7 to N. 8
rec. 1-13-92 Rec. of N.E. cor. of S.E. 1/4 of
S. 1/4 Sec. 9 T. 1. S. 29. 98
30' Strip

That portion of Road
colored represents
change as made &
adopted by Board
of Supervisors May 1882

E. T. Wright
Cal. Sur.

The 3 Roads shown for above change accepted
and land therein described Declared Public Highway
and old road within Limits of Change abandoned.
June 1882. R. B. 2-8