

North

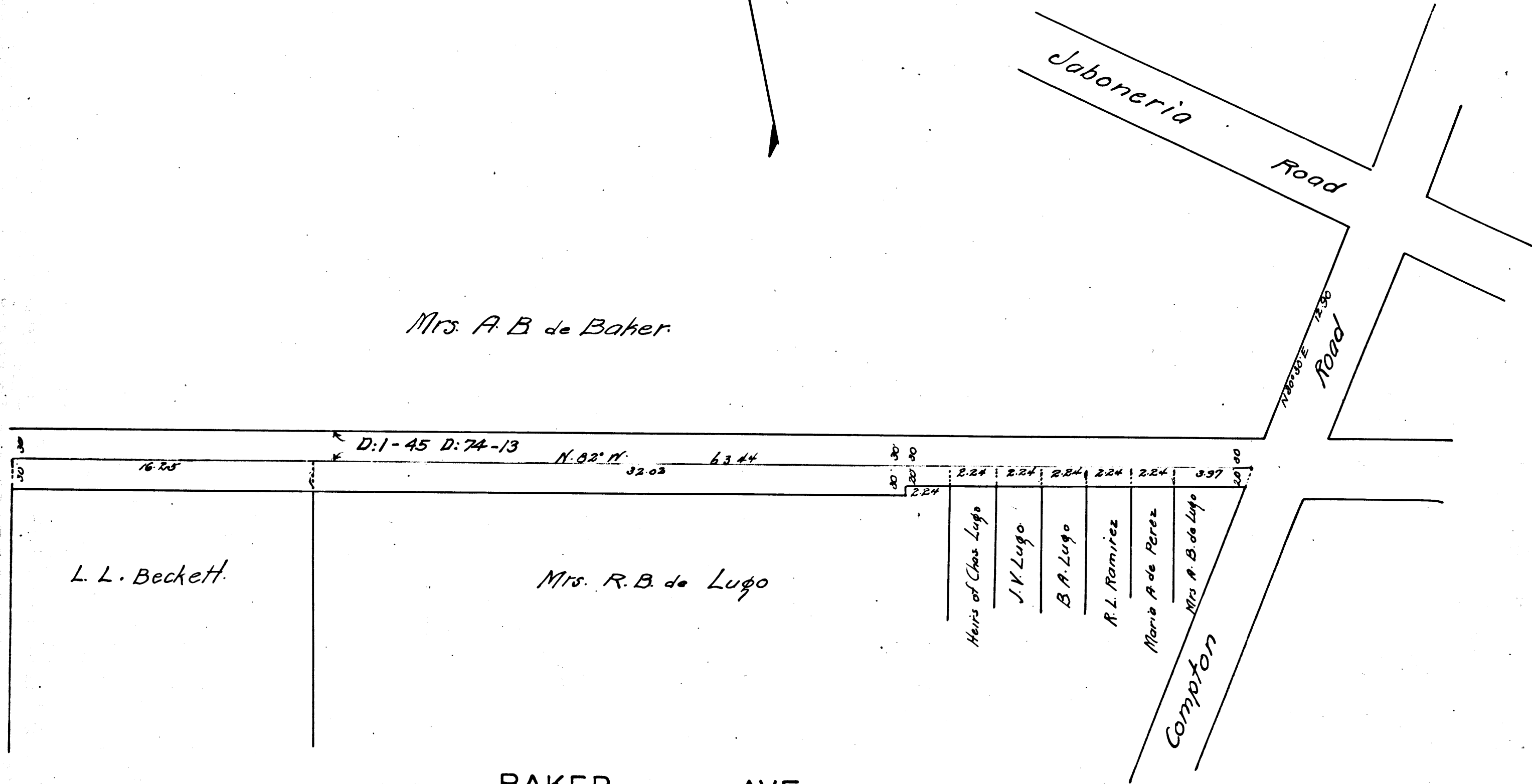

Mrs. A. B. de Baker

L. L. Beckett

Mrs. R. B. de Lugo

Heirs of Chas Lugo

J. V. Lugo

B. A. Lugo

R. L. Ramirez

Maria A. de Perez

Mrs. A. B. de Lugo

Compton

BAKER AVE.
 Widening of a portion of ~~the~~
~~Laguna & Florence Co Road~~

C. S. 6733

Scale 5ch. = 1in.

H. F. Stafford Co. Sur.

September 1890.

I. M. 36

Road Papers - 66

Laguna and Florence Co. Rd. changed to Baker Ave. D:13-93

C	S	6	7	3	3	-	1
---	---	---	---	---	---	---	---

BAKER AVE.
Map of a Portion

~~LAGUNA & FLORENCE ROAD~~

Filed May 8 1889
Flood Book 10-3

AS SURVEYED BY HARRY F. STAFFORD,
County Surveyor.

Apr 2 & May 4 1889

Scale 5Ch - 1In.

C. S. 6733

I. M. 3G

Mrs. A. B. DE BAKER.

See Co. Sur. Map 7195

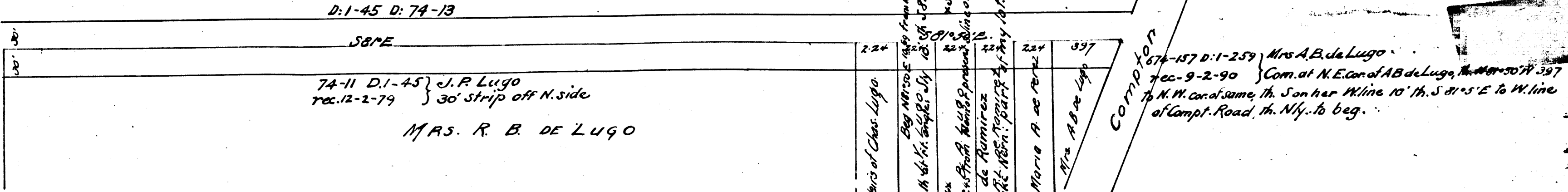

D: 1-45 D: 74-13

S&ME

74-11 D: 1-45 } J. P. Lugo
Dec. 12-2-79 } 30' strip off N. side

MRS. R. B. DE LUGO

Laguna and Florence Rd. changed to Baker Ave. D: 13-93

674-156 D: 1-258 } J. K. Lugo
74-9-2-90 } Mrs. A. B. de Lugo
674-155 D: 1-259 } B. A. Lugo
74-9-2-90 } Son her W. line 10' th. S 81° 5' E to W. line of Camp. Road, th. N.W. to beg.
712-20 D: 1-272 } Barbara L de Ramirez
74-9-2-90 } Corn. at S. E. Cor. of J. K. Lugo, th. N.W. to beg.

CS 6733-2