

807-76 D:2-45 Stephen C. Hubbell
 79c-1-10-93 30' strip off N. side of N.W. 1/4 Sec. 24

Phillip Mc Anany & S.C. Hubbell

J. N. Gardner
 John R. Fletcher and
 S. M. Davidson

D:35-46 O.R. 695-199
 D:35-7 O.R. 1480-314

D:35-46 O.R. 695-199
 D:35-7 O.R. 1480-314

D:27-10
 April 9, 1885 Declared public highway

Santa

Portion of **CRENSHAW BLVD.**
 Western Avenue and ~~Cypress Avenue~~
 and other
 Roads

In the Centinela Road District

April 1892 by

Harry F. Stafford
 Co. Sur.

I. M. 24 C. S. 6784

Scale 5ch-1in.

R. 4-310

A	I	OF	A	4
C	S	6	7	8
				4

Note. The names of the property
 owners upon this map are taken
 from the Assessment roll of 1892

Filed May 11, 1892
 Road Book 16-516

Hyde Park.

J. J. Leuzinger

Cypress Ave. Name Established by D:56-40 Ord. 397.

J. B. Clark

Phillip Mc Anany

D:35-4
 O.R. 1502-166

D:35-8 O.R. 808-378

Western D:27-140 R.R. 195

Sec 23
 D:35-4
 O.R. 1502-166

Sec 24
 D:35-4
 O.R. 1502-166

834-232 D:2-45 John W. Gardner
 70c-1-10-93 30' strip off W. side
 of N60 acres of S.W. 1/4 Sec. 24

Sec 24
 D:35-85 O.R. 1720-364

Sec 23
 D:35-85 O.R. 1720-364

See Co. Sur. Map No 7385
 R-3-134

Sec 23

Sec 22

Sec 26

Sec 27

Sec 24

Sec 23

Sec 25

Sec 26

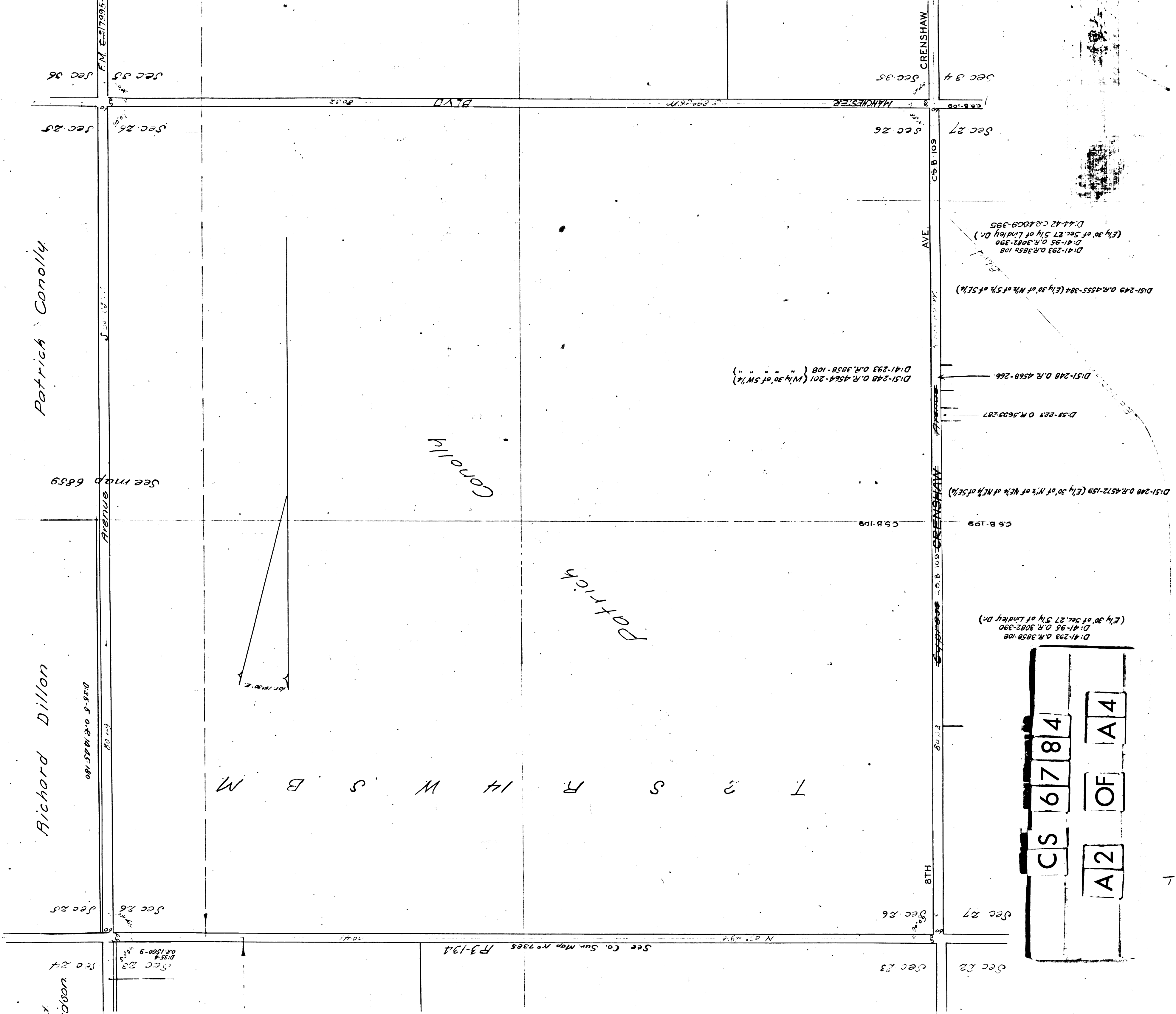

D-51-240 O.R. 4555-304 (Ely 30' of N 1/2 of N 1/2 of S 1/4)
 D-41-293 O.R. 3854-108
 D-41-95 O.R. 3082-390 (Ely 30' of Sec. 27 5/4 of Lindley Dr.)
 D-51-248 O.R. 4560-266
 D-51-248 O.R. 4564-201 (W 1/4 30' of S W 1/4)
 D-41-293 O.R. 3858-108
 D-41-293 O.R. 3854-108
 D-41-95 O.R. 3082-390 (Ely 30' of Sec. 27 5/4 of Lindley Dr.)
 D-51-240 O.R. 4572-159 (Ely 30' of N 1/2 of N 1/2 of S 1/4)
 D-51-221 O.R. 5633-287
 D-41-293 O.R. 3858-108
 D-41-95 O.R. 3082-390 (Ely 30' of Sec. 27 5/4 of Lindley Dr.)

CS	6	7	8	4
A	2	OF	A	4

See Co. Sur. Map No. 7385 F-3-134

10090

Burnell C Wright

C. Wright

See map 6859

Sec 36
Sec 35
Sec 34

D: 27-190
R: 82-105
July 1, 1886 Declared Public Highway

Burnell C Wright

T. 2. S. R. 14. W

Sec 35

Michael Wagner

Michael Mertens

Michael Wagner

John Wagner

D. Freeman

Sec 36
Sec 35

Western

FM E-37995-1

73.92

1935

D: 51-239 OR 4568-208

BK 16
Tr No 5320

POTTER AVE

Sec 35

CRENSHAW

Sec 34

D: 53-111 O.R. 46011-34 (W/ 30' NW 1/4 of SW 1/4)

ARBOR VITAE

D: 56-275 O.R. 4764-72 (W/ 30' S 1/2 NW 1/4 of SW 1/4)

D: 41-293 O.R. 3858-108 (W/ 30' of SW 1/4)

Geo Wagner

D: 51-249 O.R. 4556-183 (W/ 30' of SW 1/4 of SW 1/4)

Sec 35

Sec 34

Nicolas Oswald

832-260 D: 2+5 N.C. Oswald
rec-1-10-93 30' Strip off wide
of N.W. 1/4 of Sec 2

Sec 2

Sec 3

D: 41-293 O.R. 3858-108 (E/ 30' of NE 1/4)

Bixby

A 3 OF A 4
C S 6 7 8 4

D: 41-293
O.R. 3858-108 (E/ 30' of Sec 34)
14-161-OR-3962-203

MANCHESTER

25 B-108

BLVD

20 12

Joseph H. Martin

C. Edgar Smith

F.M. 5-17995-1

Avenue

D. 245 S. 00' 0" E. D. 134-231

Sec 1
Sec 12

Sec 2
Sec 11

Bixby Howard et al

Bixby Howard et al

T. 3 S. R. 14. W.

Sec 2

Jacob Rheingans

See map 6859

Jacob Rheingans

Nicholas Oswald

Jacob Rheingans

D: 41-293 O.R. 3858-108 (W 1/4 of NW 1/4)

832-260 D: 2-45 N.C. Oswald.
Rec-1-10-93 30' Strip off Wide
of N.W. 1/4 of Sec. 2

Nicholas Oswald

Sec 2
Sec 11

Sec 3
Sec 10

Thos Bones
837-77-D: 2-45 Thomas Bones
Rec 5 - 92.5' 30' Strip off E side
of S.E. 1/4 of Sec. 3

Bixby Howard et al

D: 41-293 O.R. 3858-108 (E 1/2 of NE 1/4)

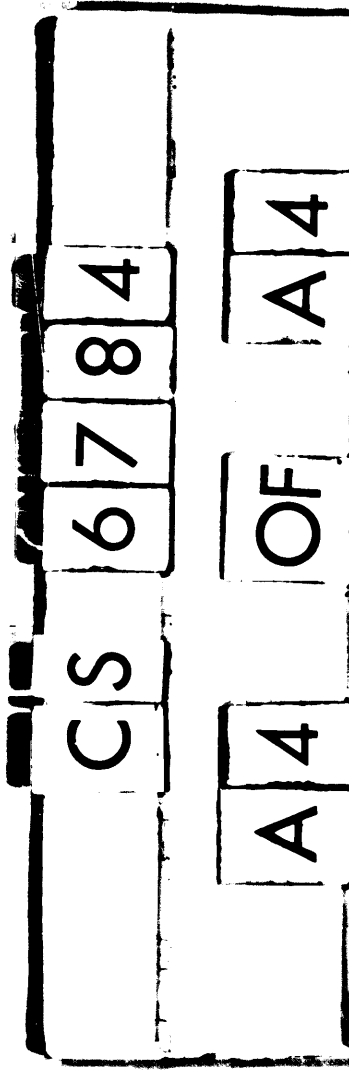

Sec 2

Sec 3

13