

S.F. Land Co.

S.F. Land Co.

Mrs. Patrick

Whitworth

West Line of Cienega Rancho

Whitworth

Alvarado

Jim Bell

Goner

Whitworth

Alvarado

Jim Bell

Goner

East Line of Rancho de las Aguas Rancho

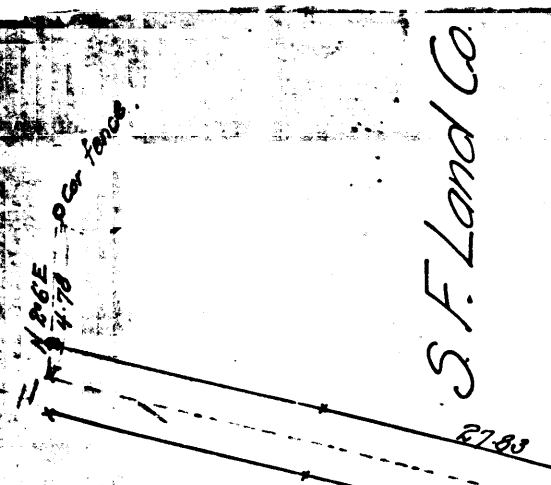

CS 6785

A1 OF A4

BLVD.  
*Pico Street Extension*  
Scale 5ch=1in.

County Surveyors Map No 6785  
I. M. 22

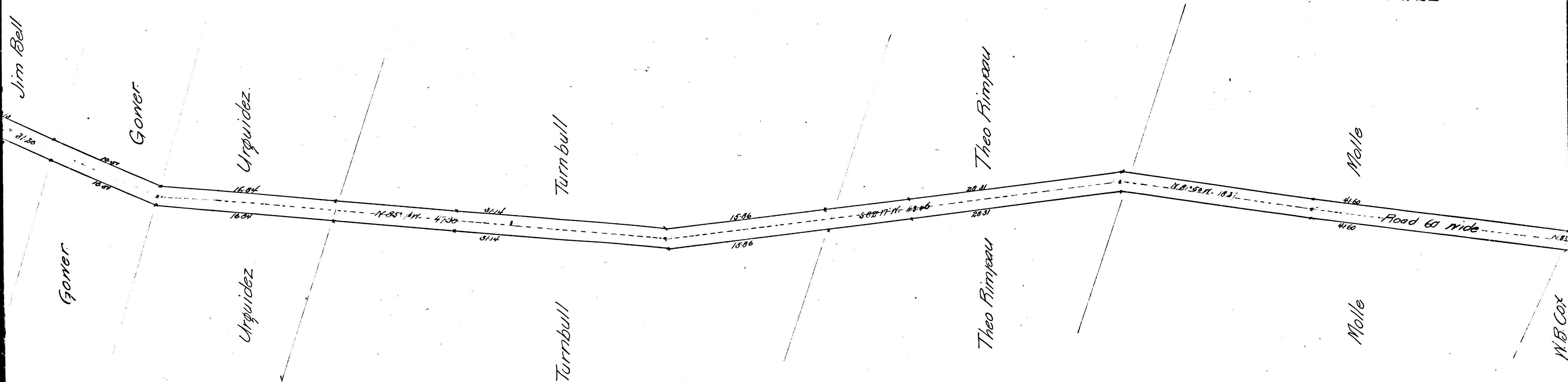

Widening Pico Blvd. - C.F. 1426.

|    |   |    |   |   |
|----|---|----|---|---|
| CS | 6 | 7  | 8 | 5 |
| A  | 2 | OF | A | 4 |

Filed May 3-1880  
Road Book 4-15/6-17

BLVD.  
~~Street Extension~~  
Scale 5ch=1in.

nty Surveyors Map No 6785 by E.T. Wright  
I. M. 22 Co Sur. April 9-14 1880



East Line of Cienega Rancho

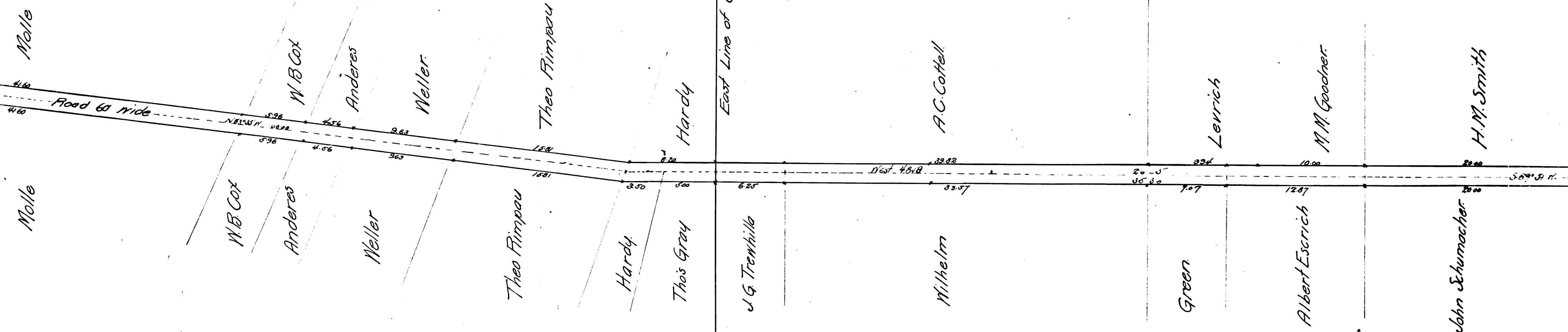

|    |   |    |   |   |
|----|---|----|---|---|
| CS | 6 | 7  | 8 | 5 |
| A  | 3 | OF | A | 4 |

Green

Lerrich

Albert Escrich

M. M. Goodner

John Schumacher

H. M. Smith

Mrs. Moody

John Hall

Marley

Milliard

Bradfield

Sylvester Altamirano

Hayman

O'Melveny

Witherott

Goodner

Hazard

A. C. Moody

Estate of Robert Richmond

Thos. H. Smith

L. D. Garitt

B. Ballarena

Geo. R. Ames

H. T. Finney

West Boundary of Los Angeles City

Road 60' wide

S. 89° 31' W. 79.28

West 37.36

CS 6785

A4 OF A4