

Rancho

CS 6806
A1 OF A5

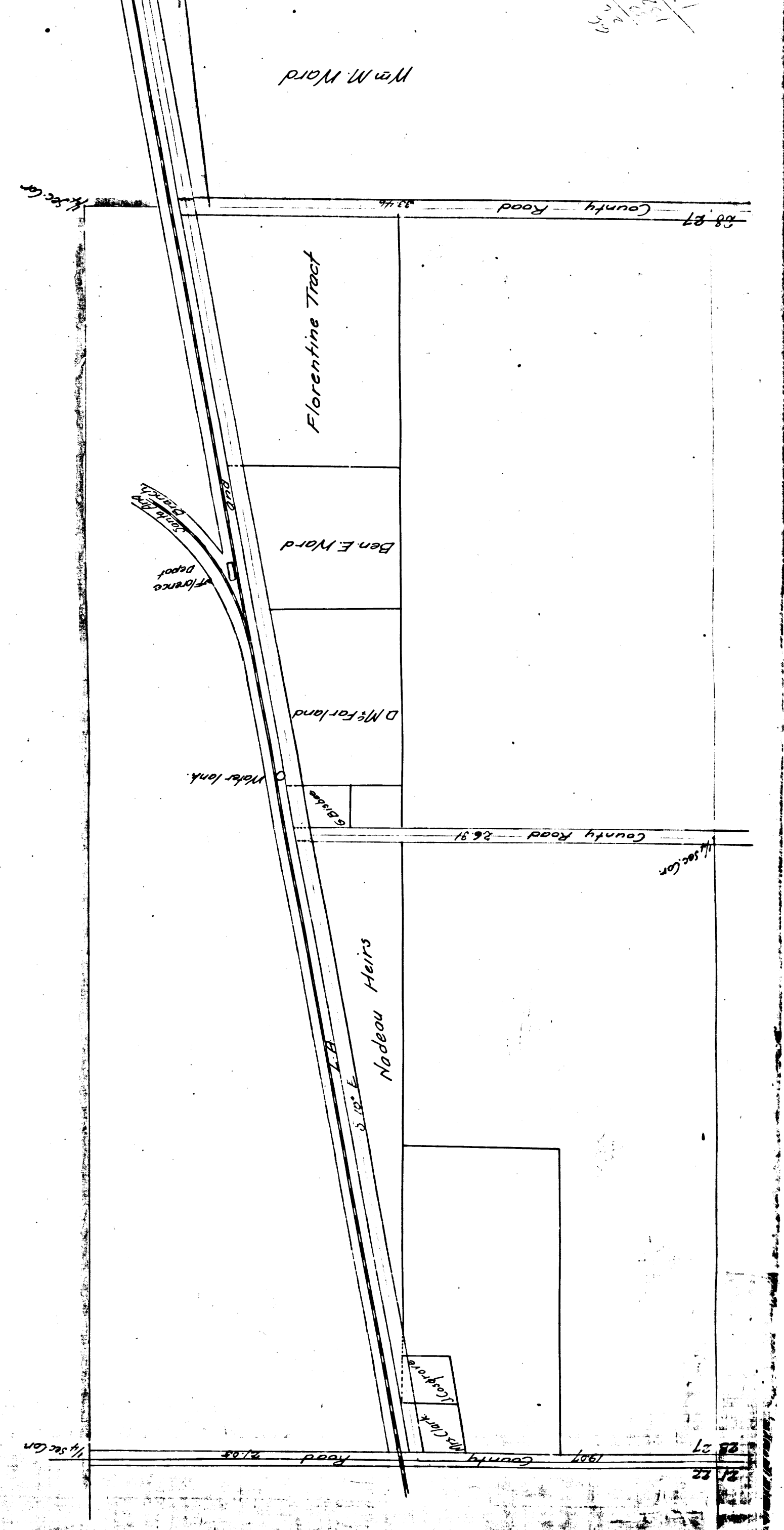

EDA ST.

~~ENCE & Compton Road~~

Road Book 14-3-4-

As Amended.

R. 4-128.

by a survey made by Harry F. Stofard

A. R. Street

Co. Jun

C. S. 6806

See FM 18035

7, 26, 32

SAN

Rancho

J. O. Tweedy

A. Tweedy Jr

L. Snodgrass

O. Bullis

County Road

End of Camp

Radius of Curve 270'

Mr. Lam. probably 2000 ft.

to Road e. of RR right of way

beginning of line

Robinson

Point of 1/4th

Point of 1/4th

SAN

Rancho

J. O. Tweedy

A. Tweedy Jr

L. Snodgrass

County Road

Paper Mill

O. Bullis

STE

Radius of Curve 270'

A	3	OF	A	5	
C	S	6	8	0	6

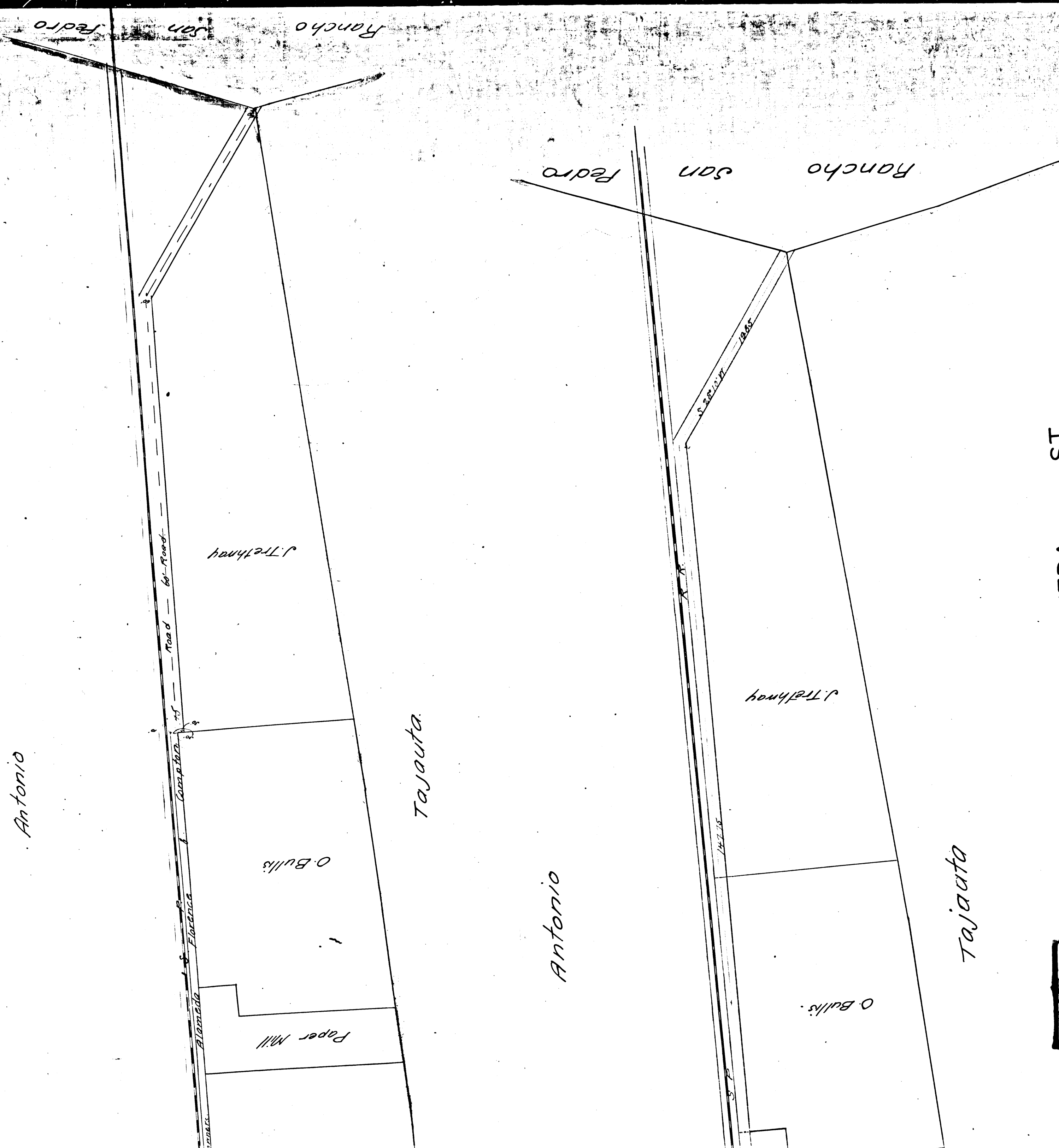

ALAMEDA ST.
~~Florence and Compton Road~~
 by H.F. Stafford
 Co. Sec.

A 4 OF A 5
 CS 9089

Note: Width of proposed road 60'.
 Scale 1 inch = 100 feet.

Filed April 7, 1890
 Road Book 14-314

R. B. 14-3-4
 R. 4-128 → description of survey for road
 from sec. line bet 22 and 27.
 to south of Bullis land
 no. width mentioned.

Road Map Book 14
 filed Apr. 7 1890
 shows 30' off Bullis and 10'
 off R.R. as c.s. 6806

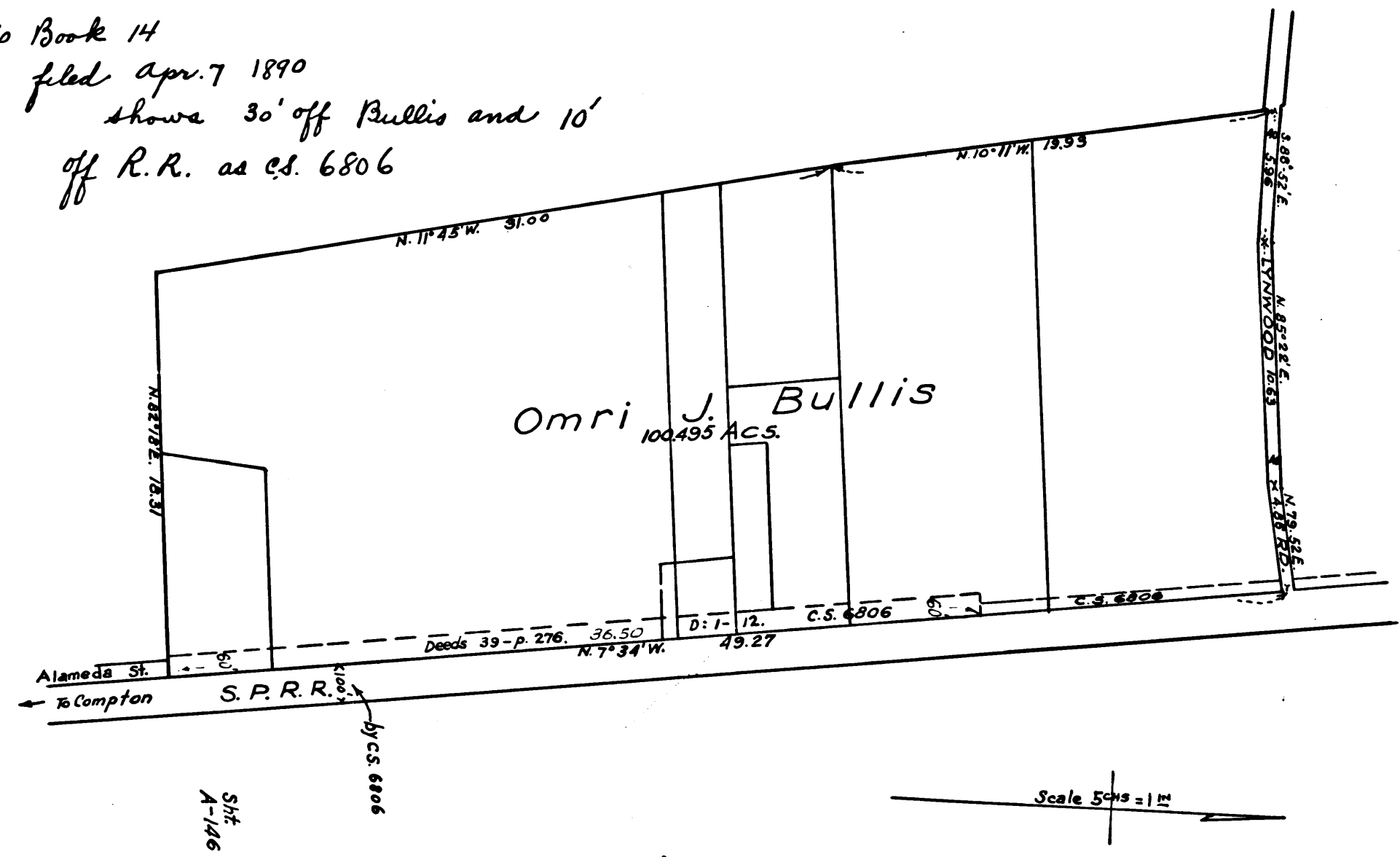

6-7 note:
 Bullis says road used thru property (ok.)
 but is about 10 feet narrower thru the
 Bullis land. (had about 40' wide)
 (about Nov. 9th 1914)

D. 24-52

Retraced Mar. 1956 by J. Black
 Checked by J. B.

CS 6806
 A5 OF A5