

10TH 957 957 10TH

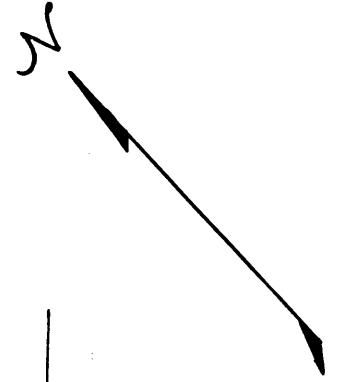

This road declared a public highway  
by Statute Nov. 10, 1896 R.P. 2-226  
County Surveyor March 4, 1919

Filed April 8, 1886  
Road Papers 145

Road No 305  
Ocean Avenue Extension  
Santa Monica

June 29, 1886 by L. F. & J. Dea Co Sur  
Scale 200' = 1" C. S. 6843  
I. M. 21

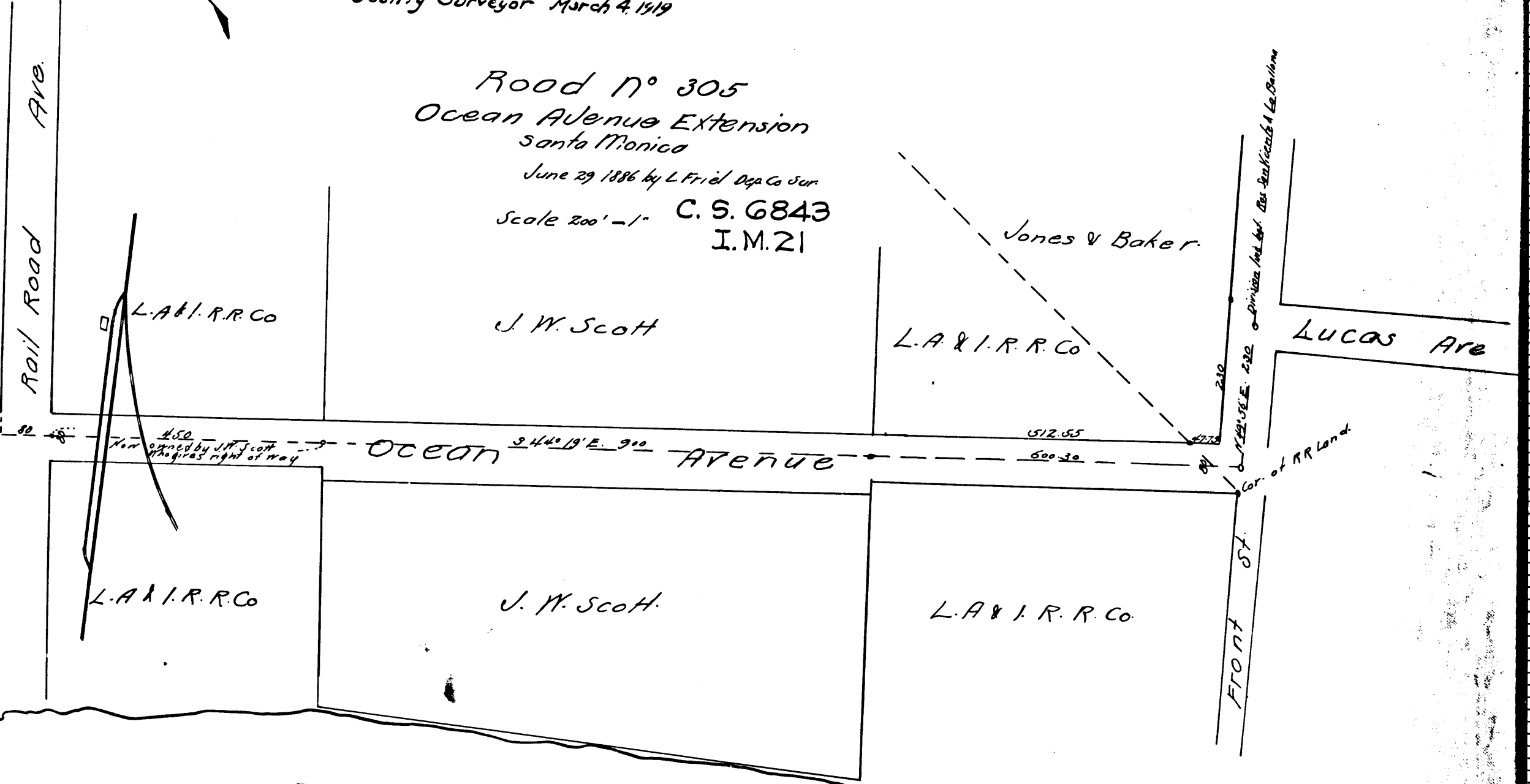

Note: The County Surveyor considers Ocean Ave. from Railroad Ave. (now Colorado St.) southeasterly for 450 feet, to be 100 feet wide. The northeasterly 80 feet was declared a public highway by the Board of Supervisors November 10th 1896, in Road Book 2-226. We find no deed or dedication for the southwesterly 20 feet, but consider it a public highway by prescription. The Insurance & Trust Co. considers Ocean Ave. 100 feet wide at this point by prescription. The County Assessor does not assess same.  
County Surveyor March 7th 1919

CS 6843

18 17 16 15 14 13 12 11 10 9 8 7 6 5 4 3 2  
18 17 16 15 14 13 12 11 10 9 8 7 6 5 4 3 2  
10TH 957 957 10TH