

Teodoro Verdugo
and
Catalina Verdugo

VERDUGO
County Road in Rancho

C.S. 6868

Surveyed Aug 7 & 8 1888

C S 6868
A 1 OF A 2

Land Taken for Road			
J. L. Lanterman	Lot 15	0.43	Ac.
"	" 19	1.37	
"	" 23	0.09	1.89
Mrs A Williams and Heirs	" 18	1.77	
"	" 22	1.61	3.38
Teodoro and Catalina Verdugo Part of Rancho San Rafael		2.28	

Scale 200 = 1 in
Road 40

R

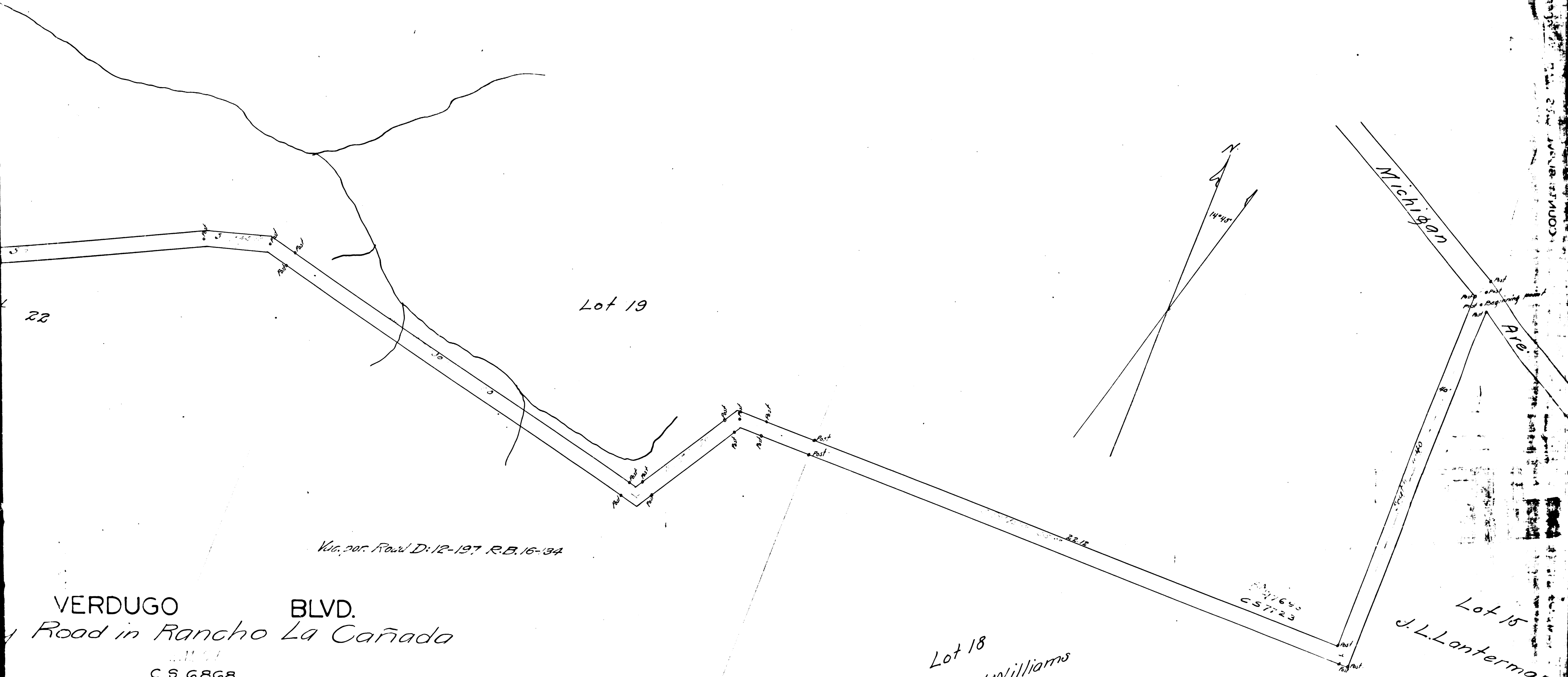

22

Lot 19

Via. 205 Rowl D: 12-197 R.B. 16-34

VERDUGO BLVD.
Road in Rancho La Cañada
C.S. 6868

Surveyed Aug 7 & 8 1883 by John E. Jackson.

Scale 2ch = 1in.
Road 40' wide

R3-185

Filed Sept 4 1883
Road Papers 86

Lot 18
Mrs A. W. Williams

Lot 15
J. L. Lanterman

C.S. 6868
C.S. 7123

CS 6868
A 2 OF A 2