

PROPOSED
EXTENSION OF THIRD STREET
 LORDSBURG
 SAN JOSE ROAD DISTRICT, LOS ANGELES CO. CAL.

Surveyed in part and platted in part, from
 Surveyor Mounts notes etc.
 Under instructions from the
 Honorable Board of Supervisors.

by
 Alfred R. Street County Surveyor. F.I.
 in
 March 1894. C. S. 6912
 Uncolored streets are already opened
 Scale fchs. per inch.

I. M. 48

R. B. 16-

For Vacation per Auburn St
 and per 3rd St See RB12-82 D42-94
 For New deed See DM4302-43

947-111 D2-79 C. W. Durand
 Rec. S-12-94 J. Com. of S. E. Cor. Lot 6 Hughes & Woodward Tr.
 N $72^{\circ} 33' W$ 175.89' N $32^{\circ} E$ 31' N $57^{\circ} 33' E$ 170.59' N
 S $17^{\circ} 21' W$ 30.70' beg.

947-112 D2-79 C. P. de Soto
 Rec. S-22-94 J. Com. N $72^{\circ} 33' W$ 809.9' F. S. E. Cor. Lot 6
 Hughes & Woodward Tr. N $72^{\circ} 33' W$ 949' N $53^{\circ} 2' W$ 31'
 N $57^{\circ} 33' E$ 946' N $17^{\circ} 21' E$ 30' to beg.

CS	6912
A1	OF A2

PROPOSED
 EXTENSION OF THIRD STREET
 LORDSBURG
 SAN JOSE ROAD DISTRICT, LOS ANGELES CO. CAL.

Surveyed in part and platted in part, from
 Surveyor Mounts notes etc.
 Under instructions from the
 Honorable Board of Supervisors.

Alfred R. Street ⁶⁴ County Surveyor. Filed May 19, 1894.
 in March 1894. C. S. 6912

Uncolored streets are already opened
 Scale Rchs. per inch.

I. M. 48

R. B. 16-31

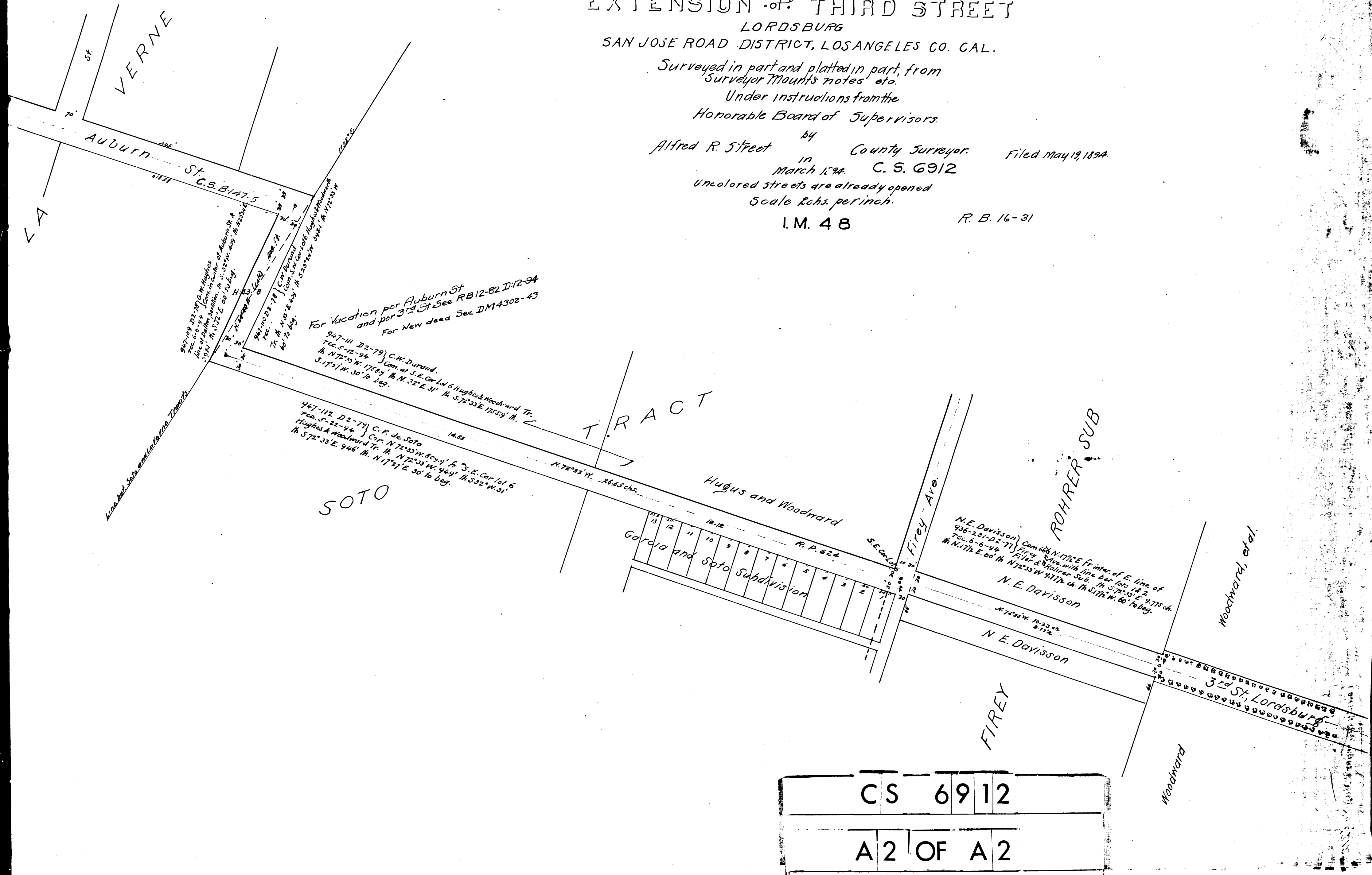

For Vacation per Auburn St
 and per 3rd St See RB12-82 D:12-94
 For New deed See DM4302-43

947-111 D2-79 } C. W. Durand.
 Tco. 5-12-94 } Com. at S.E. Cor. Lot 6 Hughes & Woodward Tr.
 N. 72°33' W. 175.85' Th. N. 32° E 31' Th. S. 72°33' E 175.55' Th.
 S. 17°21' W. 30' to beg.

947-112 D2-79 } C. P. de Soto
 Tco. 5-22-94 } Com. N. 72°33' W. 809.9' f. S.E. Cor. lot 6
 Hughes & Woodward Tr. Th. N. 72°33' W. 949' Th. S. 32° E 31'
 Th. S. 72°33' E. 946' Th. N. 17°21' E 30' to beg.

N. E. Davison } Com. 608 N. 17 1/2° E fr. inter. of E. line of
 936-231-D2-71 } Firey St. with line bet lots 14 & 2
 Tco. 6-6-94 } File & Register Sub. Th. S. 72°33' E. 977.5' ch.
 Th. N. 17 1/2° E. 60' Th. N. 72°33' W. 977.5' ch. Th. S. 17 1/2° W. 60' to beg.

CS 6912
 A2 OF A2